The Vulcan Advocate

"Serves the Heart of Southern Alberta's Wheat Belt"

43rd Year, No. 8 | THE VULCAN ADVOCATE, THURSDAY, SEPTEMBER 29, 1955 | Subscription $2.50 a year in advance

Provincial Library Dec 55

School Committee Meets

County Asks Speed-up In Lomond School Job

School Committee members held their September meeting on Monday of this week. All of the members were present. A number of items were dealt with, among which was the purchase of a public address system for the Vulcan Jr. Sr. High School from the Vulcan Electric Co. for the sum of $550.00.

Public Liability Insurance on the school vans was renewed with the Jubilee Insurance Agencies and the amount of coverage increased to $250,000.00.

Information was given to the School Committee that there were no graduates from the Carmangay High School this year, and that the Andrew Haworth Scholarship would not be awarded. This means that there will be a surplus in the fund, and the Committee Members decided to purchase another $500.00 Dominion of Canada Perpetual Bond to increase future scholarships. The 1956 scholarship will amount to $375.00 instead of $360.-00 as at present.

The Committee discussed the progress which was being made on the Lomond School Addition, and were disappointed that there was delay in the construction. It was noted that the County was badly in need of this extra school space in Lomond, and instructions were given to the Secretary to write to the contractor to urge that the work be speeded up if possible.

THANKSGIVING DAY MONDAY, OCT. 10

In accordance with the usual procedure of observing Thanksgiving Day the second Monday in October of each year, Monday, Oct. 10 has been proclaimed as Thanksgiving Day this year and will be observed as a public holiday.

Plan Musical Nativity Play

The Vulcan Choral Society is now making preparations for the production of a musical Nativity Play, to be presented at the Christmas season for the whole community.

This is a change from the past two productions of the group, which were operatic musicals. It is believed that the story of Christmas will have an appeal to all, young and old, in the district.

The first meeting of the season for the group is called for Monday, Oct. 3, in the basement of the United Church and all interested persons are asked to attend at 8 p.m.

Penicillin first was recognized and named by Alexander Fleming, an Englishman. He called it penicillin after the name given tufts of spores formed on mold or fungus.

"The Chinook," fabulous wind of the Alberta foothills, frequently in the winter raises temperatures from sub-zero readings to thaws in a matter of minutes.

SERVICE BOARD NOTES

H. S. Burns, Field Supervisor

The County of Vulcan being a very successful area for the growing of cereal grains, the growing of grasses and legumes in the same part has not been carried on to the same extent to which it has in some other areas of the province, notably the black soil districts adjacent to the foothills and a large part of the Peace River country. Interest in grasses is now taking place in this part largely due to the inability to move large stocks of accumulated surplus wheat out of the country and the gradual shift to a moderate livestock production in the grain growing districts. A brief review in this column might be in order, of some of the grasses in popular use in the province at the present time and also some of the lesser known grasses that are being developed and are proving successful for use on certain types of land.

We will take first the old reliable Brome. This is a good yielder and is very suitable for either hay or pasture except in very dry areas it is very good with a mixture of Alfalfa and Creeping Red Fescue, and the seed of Brome is usually much cheaper than a lot of other grasses.

Creeping Red Fescue is one of the most palatable grasses and was introduced to Alberta several years ago and is grown most successfully in the black soils of western Alberta and the Peace River country, but is proving very useful here in combination with Alfalfa and Brome, or both, especially in the seasons of ample rainfall. Production of seed does not always take place but it creates a good bottom grass for summer and fall pasture and is used in making up the bulk of our lawn grass mixtures.

Crested Wheat grass is well known for being adapted to the drier areas, and makes a very early spring and late fall pasture. Timothy is not used to any extent in the County of Vulcan but is used and is is a good pasture in the foothills region.

Orchard grass is used in the irrigation districts, has a creeping root system and is very palatable. It has a moderate alkali tolerance and is productive throughout the season. It is apt to winter kill in districts farther north than our irrigation country.

Red Top is adapted to low lying acid soils and has poor alkali tolerance. It is used some in lawn mixtures.

Tall Wheat grass and Slender Wheat grass have a good alkali tolerance and will stand some flooding. It is very coarse forage.

Intermediate Wheat grass is a promising grass with a moderate alkali tolerance. It is very good in a mixture, makes good pasture, and seed that is quack grass free may be hard to procure.

Reed Canary is a grass that is being produced in our County in a very limited way. It grows very tall, and is good in areas of flooding and will grow right in water for a considerable length of time. It is creeping but has not much tolerance for alkali. It should be cut for hay when it begins to head out as it attains a height of six or eight feet at maturity. Sods of this grass have been used for seeding down waterways, the sods being broken up and the rhizomes planted a foot apart and rapidly forming a sod to resist erosion.

The Sweet Clovers are useful in alkali soils and for building up a reserve of nitrogen in soil depleted or low in that element.

Alfalfa has long been recognized as a crop unequalled for forage in productivity and palatability, and of course does not do too well in very dry areas.

The latest report in the province regarding the production of grass seed in 1955 shows the yield of Creeping Red Fescue at about half of the yield for 1954, and the yield of Brome is also low.

GARAGE SERVICE

Open on Sunday from 10 a.m. to 8 p.m., and until 8 p.m. each day this coming week.

Central Garage

GOLDEN JUBILEE PHOTO— Edmonton, with a population of 230,000, is Canada's fastest growing city. Here is a downtown view of Jasper Avenue during the rush hour.

Since Snowstorm . . .

Harvest Stalled, Weather Still Cloudy and Wet

There is certainly nothing encouraging to report this week about the weather or the progress of the harvest.

Following last week's snowstorm when parts of the district received up to 12 inches of snow, the weather remained cloudy but fairly warm for several days and it was hoped that harvesting could be resumed the middle of this week in the east and south parts of the district and the end of the week west and north, where the snowfall was heavier. Tuesday evening, however, cooler air moved in accompanied by very light rain. Wednesday was cool and cloudy, with rain threatening, and prospects of the harvest being resumed this week do not look bright.

West and north, more than half the combining still remains to be done. East and south, harvesting was further advanced before the snowstorm and is estimated to be 75 per cent completed.

District Agriculturist

Swine Improvem'nt Policies Modified

The Department of Agriculture recently initiated changes in Swine Improvement Policies, with the idea of offering increased incentive to swine raisers, for improving the quality of market hogs. These policies apply to any bona fide farmer residing in Alberta.

Swine Improvement Policy "A" is designed to assist farmers to purchase better quality herd sires. Under this policy the Department will contribute $10.00 towards the purchase price of a boar costing over $50.00. Five dollars assistance is provided on the purchase price of boars costing $50.00 or less. Besides contributing towards the cost price, the Department will pay the transportation charges to the nearest shipping point of the applicant. Herd sires under five months of age will not be supplied under the policy. Since this policy was designed primarily to assist in improvement of commercial swine, it only applies to commercial breeders, and only to boars purchased in Alberta. The pedigrees of all sires purchased under the policy are transferred to the new owner. Only sires of Yorkshire or Tamworth breeding are available. The policy will not apply where transactions are made directly between buyer and breeder.

Application forms are available from District Agriculturist's offices. Each application must be accompanied by payment in full, less the amount contributed by the Department.

The Advanced Registry Swine Assistance Policy has been designed to assist purebred breeders in carrying out performance testing of breeding stock. The essence of this policy is as follows: grants of varying sizes are provided, depending on the A.R. score obtained. These grants are awarded on the following basis: $50.00 for each sow qualifying with an A.R. score of 87 to 100; $40.00 for an A.R. score of 81 to 86; and $30.00 for a sow scoring between 75 and 80.

Before the assistance bonus will be paid a veterinarian employed by the Department, must inspect the herd, and declare it free of clinical evidence of any infectious disease.

If during the test being carried out at the Station clinical evidence of infectious disease appears, and is reported as being of herd origin the assistance bonus will not be paid.

Application forms for the above policy are also available from your nearest District Agriculturist.

* * *

Dist. Agriculturist Plans Regular Visits To Vulcan

After some discussion with Mr. H. S. Burns, Field Supervisor for the County of Vulcan, it was decided to visit the County regularly each week. The day chosen was Tuesday. This is being done to give better service to those farmers in the County who wish to discuss some problem with the District Agriculturist from time to time. If there are any farmers in the County who would like the District Agriculturist to visit their farms to observe some specific problem kindly leave word with Mr. Burns.

It is estimated that immigration to Canada in 1955 will total about 130,000, a decline of 64,000 from the post-war peak year of 1951.

Brownies Welcome Lady Baden-Powell

(Contributed)

Monday, Sept. 26, was a day to be remembered by the Vulcan Scouts, Guides and Brownies who took part in a great rally at the Corral in Calgary in honor of Lady Baden-Powell World Chief Guide, and wife of the late Lord Baden-Powell, founder of the Scout and Guide movement.

Brownies taking part in the 'Run Past' and Grand Howl were Marion Knive, Leslie Lucas, Susan Reuss, Jean Hess and Marie Manning and Carol Ann Palmer.

The gracious and enthusiastic Leader was welcomed to Calgary by His Worship, Mayor D. Mackay, and the Corral rang with the cheers of more than 3,000 young people as she came down from the platform and took her place in the ceremonies.

It made one proud to belong to such a vast and worthwhile youth movement—over ten million active members in all parts of the world.

A sincere "thank-you" goes to the car drivers, Mrs. Manning, Frank Hess, Rev. J. C. E. Reuss, and A. L. Schrag who made this trip possible.

Wheat Pool Offers 4-H Bursaries

Each year the Alberta Wheat Pool awards six bursaries valued at $75 each to assist farm young people to attend the schools of agriculture. One is given to a boy and a girl attending each of Alberta's three agricultural schools.

These bursaries are named the Henry Wise Wood Memorial Bursaries in memory of Alberta's outstanding farm leader.

Winners must be members of a 4-H club sponsored by the Alberta Wheat Pool. These include the wheat, forage and garden clubs numbering 150 in all.

Young people who are interested in applying for one of these Henry Wise Wood Memorial Bursaries should contact their local district home economist or district agriculturist without delay as the school term begins on October 18 at all three schools.

The Alberta Wheat Pool, as a farmer organization, is intensely interested in the welfare of agriculture. It recognizes the need of developing farm leaders for the future. These bursaries are among a variety of scholarships and awards made by the Pool to assist in the education and development of farm young people.

WATCH FOR NECK BANDS ON DUCKS

Some western ducks will be wearing bright neckbands this fall. The new banding technique has been introduced by the Canadian Wildlife Service to identify ducks in flight.

The neck bands are of flexible coloured plastic, some bearing symbols in contrasting colours. The colours and symbols will enable biologists to relate groups of ducks to particular areas of the West and plot their day-by-day movements from the time they learn to fly until they leave for the south. Such information may help solve the problem of crop damage by ducks.

Hunters and farmers spotting the banded ducks can co-operate in the research by writing the Chief of the Wildlife Service at Ottawa with the date and location of the sighting as well as a good description of the colours on the neckband. No stamp is required on the letter and the Wildlife Servic will reply with information on where and when the ducks were banded.

Hold 40,000 Bushels

May Use Half Curling Rink For Grain Storage

If an offer made by one of the grain companies to the Vulcan Curling Club is approved by the town council, one-half of Vulcan's six-sheet curling rink will be used for grain storage for at least the next two years.

The grain company has offered to pay 3½ cents per bushel per year on grain stored in the "new" part of the curling rink, with the arrangement guaranteed for a minimum of two years. It is estimated that about 40,000 bushels of grain could be stored in this part of the rink, giving the curling club a return of about $2,100 a year.

Although operated by the curling club, the rink is actually owned by the town and the plan will have to receive the town council's approval. The executive of the curling club has already discussed and approved the scheme.

It is understood that money derived by the curling club from the use of half the rink for grain storage would go into a fund for eventual installation of artificial ice.

Shutins Benefit By AARN Project

The project of the Vulcan Chapter of the Alberta Association of Registered Nurses whereby funds are being raised to pay for a television set which will be loaned to shut-ins, is progressing favorably.

The TV set has now been secured and has been temporarily installed in the home of Melford Kubick on the Vulcan district, who has been shut-in for some months because of illness. Presentation of the set was made by Mrs. S. W. Manning on behalf of the AARN and installation was made by C. R. Robson and MacDonald's Electric.

The set has not yet been completely paid for and raising of funds for this purpose will continue.

CHRYSLER INCREASES NEWSPAPER AD BUDGET

Windsor, Ont.—Addressing more than 200 Chrysler of Canada fieldmen at their annual convention here, R. T. Brown, advertising manager of the corporation described newspapers as "the cornerstone of our whole campaign."

In outlining the company's advertising plans for 1956, Mr. Brown announced that Chrysler of Canada will expand its advertising coverage during the coming year, providing increased assistance to its dealers' merchandising efforts.

"The bulk of the increase will go to local newspapers," he said, "for it is at the local level primarily that we must meet the buying public."

During 1955, he added, the corporation's outlay for newspaper advertising was the greatest in its history. Tremendously increased sales of Chrysler-built automobiles throughout the year reflected the value of the program and warranted next year's substantial increase.

Bill Hansell Wins H & S Scholarship

Congratulations are extended to Bill Hansell, son of E. G. Hansell, M.P. and Mrs. Hansell, who has been awarded the Vulcan Home and School Association Scholarship of $225, as the only student completing Grade 12 in the June examinations, with a "B" or higher standing in every subject, and going on to further his education.

This is the first time the scholarship has been awarded in grade 12 since it was set up, as no student has qualified.

Donald Roebuck, son of Mr. and Mrs. W. E. Roebuck, became eligible to receive the scholarship three years ago when he completed his Grade 12 with the necessary standing, but was unabl to accept it when he chose the Air Force as his career rather than going on to University. Donald is now a Flying Officer in the RCAF.

Bill Hansell, who received his entire schooling here, left Sunday for Edmonton, where he has entered the University of Alberta, to commence his studies for a medical career.

Mrs. Hansell was presented with her son's award, by Mrs. S. Manning, on behalf of the Home and School Association, on Tuesday evening, at the Vulcan High School. Mrs. Manning expressed the delight of the organization in making the award.

Grade 9 Scholarship

John "Biff" Jamison, son of Mr. and Mrs. J. M. Jamison, was awarded the Home and School Grade 9 Scholarship in the amount of $25 for receiving the highest average in grade 9 examinations.

In the first six months of this year in Canada construction was started on 57,997 new housing units, an increase of 25 per cent over the same period of 1954.

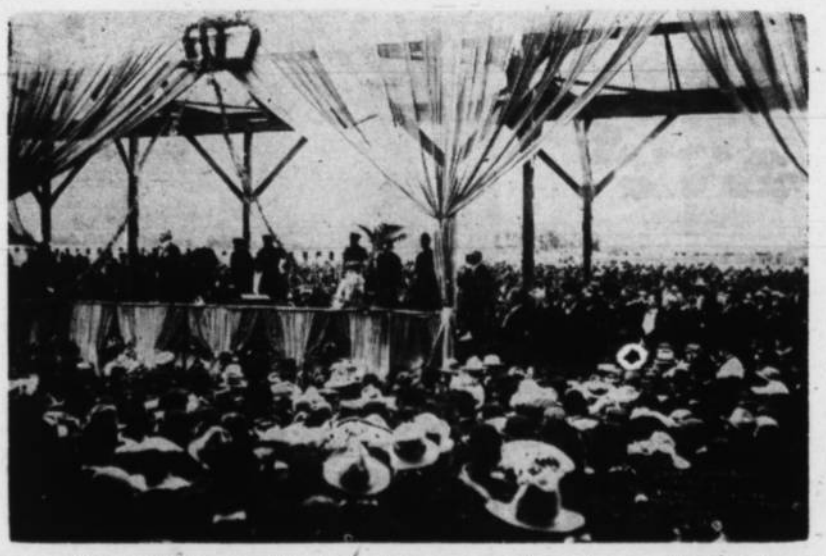

GOLDEN JUBILEE PHOTO— A large crowd assembled at Edmonton's fair grounds on Sept. 1, 1905, to attend the official inauguration ceremonies for the new Province of Alberta, on the patform, at left, Sir Wilfred Laurier, Prime Minister of Canada, addresses the audience, while seated are Lord Earl Grey, Governor General, and Lady Grey. —(Ernest Brown Collection)

Motorists pause at beautiful Takakkaw Falls, 1,800 feet in Yoho National Park, British Columbia. (Photo from Canadian Government Travel Bureau.)

The Vulcan Advocate

"Serves the Heart of Southern Alberta's Wheat Belt"

Member Canadian Weekly Newspapers Association and Alberta Division, C.W.N.A.

Founded in 1913 by Charles Clark

An Independent Weekly Newspaper issued every Thursday morning at the office of publication, Vulcan Alberta. Subscription price per year: In Canada $2.50, United States and other countries $3.50. Single copy 7c. Advertising rates furnished on request.

Authorized as Second-class Mail by the Post Office Department, Ottawa

R. C. R. MUNRO
Editor and Publisher

Mail Service

Residents of this area, and businessmen in particular, would be quite happy if the CPR would deign to once again carry the mails by rail.

Last week's unhappy experience of two days without mail forcibly drove home the point that mail service by truck isn't going to be too reliable. Whenever it rains, you can figure the mail truck is going to be late an hour or two. Winter is approaching with its inevitable drifted roads and tough driving conditions—what's going to happen then?

The towns on the Aldersyde line have just as much right to a reliable mail service as the larger towns or cities. Can you imagine the uproar that would be created in Calgary if, in the middle of a business week, there was no mail delivery for two days?

Express trucks and private cars were getting through from Calgary hours before the mail truck put in its belated appearance Thursday evening—which makes it reasonable to assume that the trucking company responsible for carrying the mails was not putting forth its best effort.

We'd like to put in a plug here for Postmaster Jack Price and his staff. Only one member of the staff was due for duty Thursday night, but all voluntarily returned to the office and tackled the two-day accumulation of incoming mail in order that there would be no further delay.

Wheat Protein

How good is our Alberta wheat this year?

It is true we have a high yield—the Alberta crop will hit 130,000,000 bushels.

But the real test is protein content. And the first reports of protein content makes proud Alberta look down its nose.

Though not much 1955 wheat has got into the milling stream this year to date, preliminary figures state that Manitoba's new crop is running 13.6 per cent protein, Saskatchewan's 13.4 per cent, while Alberta is lagging behind with 12.9 per cent.

The Plains area of South Alberta usually produces the highest protein wheat in this Province. We have heard of a couple of tests of wheat from that area running up to 14 per cent. But some go down to 12.

Western Canada is in a wheat selling squeeze. Our ability to sell our wheat depends upon the demand for it, and the demand depends upon what millers here and abroad think of our protein content.

In the past when the country was new and the soil rich in fertility, Western Canada's wheat sold almost automatically because it was high in protein. Now the buyers are getting choosy, and with a tremendous surplus of wheat on the North American continent they're doubly so.

This week we talked to Albert Cruse who is Commissioner of Agriculture in the State of Montana. That position is similar to Alberta's ministry of agriculture. He said that he believed that Montana has the best wheat grading and selling system in the United States. Every load of wheat going into a Montana elevator is tested for protein content. Every farmer knows what he's raising. Millers know where to go to buy high protein wheat. Montana wheat going by carload to the big Minneapolis milling market sells on a sample basis which the miller knows before he buys. As Mr. Cruse said, Montana is more interested in quality than in the number of bushels, and as a result Montana has no wheat selling problem. Each crop moves out and finds a ready market in Uncle Sam's domestic mills. Much of Montana's crop this year is testing 14 per cent protein, and some goes as high as 17 per cent.

We mention what Montana is doing because we think South Alberta can do likewise.

—Lethbridge Herald

Try Advocate Classifieds

Classifieds

Classified Advertising Rates
2 cents per word first insertion, minimum charge 50 cents; 1 cent per word second and subsequent insertions, minimum charge 25 cents.
In Memoriams are charged at 2 cents per word with a minimum charge of 75 cents.

FOR SALE

? ? DOES ANYONE SELL USED CARS OR TRUCK CHEAPER ? ?

1953 DODGE 5-passenger, radio, tinted glass, very good shape. Full price $1345.

1951 CHEV SEDAN, motor fully overhauled and good tires. Full price $795.

1948 FORD 1-TON TRUCK with 125 bushel grain box. Full price $395.

1949 MERCURY 3-TON CHASSIS AND CAB (no box). Good motor, long wheelbase. Full price $495.

1946 FORD COACH, runs very well. Full price $395.

1947 OLDS SEDANETTE, very clean and neat. Full price $450. Just re-ringed.

—See these at—
WHEAT CENTRE MOTORS
Phone 96, Vulcan

FOR SALE—Weaner and Feeder pigs. Phone 401, Vulcan, Gerry Going. 42-tfc

POTATOES FOR SALE—Phone R105, Vulcan. 4-7c

WIK APPLICATOR—Frank Boyd of Armada is now the agent for the WIK Applicator for the district east of Lake McGregor. 5-tfc

FREE FOR THE TAKING — Old newspapers. Also limited quantity back numbers of popular magazines. Call at the Advocate office.

FOR SALE OR TRADE—1 dozen top quality bred gilts. Close to farrowing. Cash or will accept grain in trade. J. A. Paul, Phone 143, Okotoks. 7-2c

FOR SALE—Chicken house of cedar siding, insulated and wired for electric lights and brooders also thermostatically controlled 4 lamp brooder, 2 infra red brooder lamps and over 100 White Leghorns 6 mos. old, all to be sold for $250.00. Phone 89, Vulcan. 8-3p

FOR SALE—8mm. Projector and Camera. $95.00. Phone R916. 8-1c

16 HEAD OF WELL BRED Hereford Yearling Heifers. Will make good breeding stock. Phone 1407 Nanton, or apply J. M. Williams, Parkland, Section 26-15-26. 8-1p

FRYERS AND ROASTERS, Phone 1511, Mrs. Martin. 8-tfc

THANKSGIVING TURKEYS, live or dressed. Apply Gordon Petronech, Phone 1214, Champion. 8-2c

SHOTGUN FOR SALE. Phone 168. 8-1p

12 FT. PICKUP REEL, will fit any 12 ft. Combine. Phone R107, Champion or write Box 122. 8-1p

WEANER PIGS, Phone 1918, Archie Ferguson, Ensign. 8-2c

FOR SALE OR TRADE — Four Registered Hereford Cows with calves. One bull calf. Will trade for steers. Phone R103, Vulcan. 8-2c

1951 MONARCH SEDAN, gleaming black finish with whitewall tires. Interior very smart. Overdrive and radio. Appearance-wise, a new car has nothing on this sleek beauty. It's full price only $1295—cash, trade or terms. WHEAT CENTRE MOTORS, Vulcan. 8-1c

FOR SALE—REGISTERED Hereford Cows, calves, yearlings, 2-year-olds. Phone R315, J. W. Lucas, Vulcan. 8-3c

FOR SALE—Household goods including chesterfield suite, dining room suite, china cabinet, beds, dressers, chairs, etc. Phone R214, Champion, Mrs. A. McDougall. 8-2p

ROUND PLYWOOD BINS, capacity 1400 bushels. Erected on your farm, complete for $300.00. Les Johnston, Phone 395, Vulcan. 8-2c

HOUSES & FARMS

VARIETY OF HOUSES— 2 to 4 bedrooms, modern, various locations, priced from $3,500 to $15,000. See J. Lundy Findlay, Realtor, Vulcan. More and better selections of house listings than ever before. Also have several good farms listed for sale. 50-tfc

TWO BEDROOM HOUSE, modern. Garage. Centrally located, Apply J. M. Jamison, Phone 39 or 28. 3-tfc

SECTION NORTH-WEST of Vulcan. 360 acres No. 6 soil, cultivated. 280 acres excellent pasture with creek running through. Buildings will support 100 head cattle. $45 an acre, cash. See J. Lundy Findlay, Realtor, Vulcan. 46-tfc

SECTION NORTH OF Ensign. Buildings. 400 acres broken, 240 acres excellent pasture, creek, flowing well. $40 an acre, half cash. Consideration for all cash. See J. Lundy Findlay, Realtor, Vulcan. 46-tfc

FIVE ROOMED HOUSE, fully modern, gas furnace, garage. Centrally located. Apply J. M. Jamison, Phone 39. 6-3c

TO BUY OR SELL a house or farm land contact J. Lundy Findlay, Real Estate and Insurance. Phone 228 or Res. 61. Have several good listings. 36-tfc

FOR SALE—Seven room house with bathroom, located halfway between Vulcan and Champion. To be moved from present site. Reasonably priced. Phone 39, J. M. Jamison, Vulcan. 8-tfc

WANTED

BALING WANTED—For your baling requirements, contact Merle Smith, Phone R203. 47-tfc

FOR BALING REQUIREMENTS, Phone 507, Lomond, R. Elliott. 47-12p

WE WILL TAKE cattle or hogs, Barley, Oats or Feed Wheat as a portion of the payment on any of our used trucks, cars or farm machinery. Come in and make a deal. Richardson & Gould Ltd., Vulcan. 1-tfc

CISTERNS, CELLARS, Trenches, dug with Back Hoe digger. R. Hostetler, Phone 58, Lomond, Alta. 3-6c

WANTED TO RENT, Garage in vicinity of Arena. Phone 36. nc

WORK WANTED

WANTED — Experienced married couple wishes employment on stock farm for winter months. Enquire at Advocate. 7-2p

HELP WANTED

SALESMAN WANTED
Splendid opportunity available for man who wants to start his own business. Products needed now for fall use. Nice locality can be arranged. For full information write The Rawleigh Co., 1-170-107 Winnipeg, Man. 5-4c

WANTED—Cleaning woman once a week for four-room house. Please phone 377, Vulcan. 8-3c

FOR RENT

FOR RENT — 2-roomed and 4-roomed suites, semi-furnished or unfurnished, central. Apply J. Lundy Finlay, Vulcan. 7-tfc

COMFORTABLE ROOMS For rent. Phone 283. 44tfc

FOR RENT — Two-roomed, self-contained, furnished suite, centrally located. Phone 233, Vulcan. 6-tfc

PRIVATE ROOM WITH BOARD available for working girl. Phone 154. 8-1c

ROOM FOR RENT, Separate entrance and bathroom. Phone 319, Vulcan. 8-2p

ESTRAY

STRAYED TO MY FARM three weeks ago, one steer, branded back of right hip; two whiteface heifers and one brown heifer (two with ear tags). H. Dykstra, 5 miles south and 3½ miles west of Vulcan. 8-2c

LOST

LOST—Meteor Hub Cap, between Corner Store and Champion, Sunday, Sept. 25. Phone 604, Vulcan. 8-1c

NOTICES

WHEEL ALIGNMENT and Wheel Balancing. Stop road wander and tire wear. Phone 96 for appointment. Wheat Centre Motors, Vulcan. 47-tfc.

CHURCH NOTES

ST. ALDHELM'S ANGLICAN CHURCH, VULCAN
Rev. J. C. E. Reuss
Sunday, October 2nd

11 A.M.—
Harvest Thanksgiving Service with Holy Communion. Children's classes and school in basement.

Out-of-Town Appointments

St. John's Church, Lomond—Service of Harvest Festival, 3 p.m. Everybody welcome.

Winter Wheat For The Prairies

Hard red winter wheat is a potentially important crop for Alberta and Southwest Saskatchewan, reports Dr. J. E. Andrews, Lethbridge Breeding Laboratory, C. D. A. At present there are about 200,000 acres of this crop grown. This is concentrated largely in the southwestern corner of Alberta, but this year a few good fields also may be found in Saskatchewan and Manitoba. Because of its many advantages, the acreage of winter wheat would expand rapidly if some of the hazards of its production could be reduced.

The high yield potential of winter wheat is only one of its advantages. It allows for better distribution of farm labor since it is seeded in the fall and harvested earlier than spring wheat. It gives protection against wind and water erosion during the winter and spring. Where adequate stands are obtained it competes well with wild oats which are becoming an important problem in many areas. In the foothills area, where it is often difficult to seed spring wheat sufficiently early to ensure its harvest before early fall frosts, winter wheat has obvious advantages.

There are many hazards to winter wheat production. The most important is winterkilling, but such diseases as streak mosaic and root rot, and insects as sawfly, cutworms, aphids and grasshoppers also take a toll.

To reduce these hazards, it is very important to use proper varieties and cultural practices. The most winterhardy varieties are Kharkov 22M.C. and Yogo. Seeding shallow in a firm seedbed or seeding in furrows reduces the danger of winterkilling. Losses due to streak mosaic and root rot may be reduced by destroying volunteer wheat prior to seeding and avoiding seeding earlier than the first of September.

New varieties of winter wheat are necessary before the present acreage of winter wheat could be materiallly expanded. New Varieties must have increased winterhardiness so that they may be grown in areas of more rigid winters and they must have better quality to suit the export market. Research towards the development of such varieties is underway at Lethbridge Experimental Farm.

THE MILO-ENCHANT PARISH of the Evangelical Lutheran Church of Canada
N. D. Foster, Pastor
Box 30 Lomond, Alta.
Sunday, October 2nd
Enchant—11 A.M.
Lomond—7:30 P.M.

CHURCH OF CHRIST
Vulcan
J. R. Chapman, Minister
Services 11 a.m. and 7:30 p.m.

BETHEL LUTHERAN CHURCH
Vulcan
Rev. J. Ulmer
Listen to the Lutheran Hour every Sunday at 9:30 a.m. over C.F.CN.

EVANGELICAL FREE CHURCH OF CHAMPION
Pastor L. Fair Phone 48
Sunday, October 2nd

SPECIAL RALLY DAY SERVICE
There will be no regular Sunday School classes, but promotion and rally service will begin at 11:00 A.M.
Rev. D. Enarson and the Musical Bickles will be in charge of morning Service beginning 11:00 a.m. and the Evening Singspiration & Evangelism commencing 7:30 p.m.
"Come with your Family and Friends to the Church where you are a stranger only once."
Come With Your Family to
"THE FRIENDLY CHURCH"

CARD OF THANKS

We wish to express our sincere thanks and appreciation to the Lomond nurse and our relatives and friends, who sent cards and flowers during our recent sad bereavement in the death of our beloved husband and father. 8c
—Mrs. Williamson and Family.

IN MEMORIAM

HANSELL—In loving memory of my son Flight Sergeant Harry Ernest Hansell, who died in combat over Germany Sept. 26th, 1944.
"They gave their lives that
we might be free."
—E.G. Hansell, M.P. 8-1c

IN MEMORIAM

McINTYRE—In loving memory of Anna Clara McIntyre, who passed away October 4, 1937.
"Quietly remembered through
the years,
With silent thoughts and unseen
tears,
No outward show of grief display,
But you're remembered every
day."
—Always loved and missed by her husband, sons, daughters and grandchildren.

With The District Agriculturist
Hugh Michael

Durum Prospects Favourable For 1955 Crop

We have recently received the following information regarding the durum crop from Mr. C. L. Sibbald, who is director of the Catelli Durum Institute. At the present time it would appear as if about 22,000,000 bushels of durum will be harvested in Canada this fall; this would be an increase of 15,000,000 bushels over the 1954 crop. The estimated 1955 crop is about a normal crop. The early threshed samples have good colour, are expected to weigh up well but do show some thin, small kernels, as a result of the prolonged not dry August weather. The quality picture has not changed much in Saskatchewan, with Pelissier and Golden Ball still being the most widely grown varieties. These varieties will be graded Extra 4 C. W. Amber Durum, a special grade that has been set up to take care of them. The acreage in Alberta is mostly Stewart; because of this, quality of the Alberta crop is expected to be good.

Durum varieties will probably be greatly improved in the future by the development of superior varieties. Present varieties are characterized by long, weak straw, and late maturity. The Canada Department of Agriculture has recently produced two varieties which appear to be superior as far as straw is concerned. However, more rust resistance may be desirable, and their maturity is quite late. Dr. C. Jenkins, at the University of Manitoba, has developed some interesting material as a result of radiating some kernels of the variety Stewart. This material appears to be short, strong-strawed, earlier in maturity and fairly rust-resistant. However, further testing will be required to determine the true value of the material.

Prices quoted for durum in store Fort William, Port Arthur, for August 4th, 1955, seemed quite favourable.

H. M. HAMILTON
DENTIST
Phone 176
Bruce Block Vulcan
9 to 12 — 1:30 to 5:30

Joe Beaver says:
Keep Your Basement Bright and Clean
with . . .
GREY . . . resists alkali.
GREEN . . . stops moisture.
RED . . . makes floors dust-proof

it pays to use C-I-L PAINTS

BEAVER LUMBER
Beaver (Alberta) Lumber Ltd.
Phone 41 **H. T. Peard, Local Manager**

THE NEW LINCOLN

First new North American car to make its continental debut in Canada, this new 1956 Lincoln PREMIERE coupe was unveiled by Ed Sullivan at the C.N.E. on Sept. 5. Lithe, graceful, styling highlights its overall length of 18½ feet — more than 7 inches longer and 2½ inches lower 2than the 1955 Lincoln. Its 285 h.p. V-8 engine with 9 to 1 compression is the most powerful and durable Lincoln engine ever built and its torque rating (driving thrust) is th highest of any North American car. By blending Lincoln's familiar tail lights with unique jet-pod bumper guerds (which double as exhaust outlets) the new Lincoln achieves a low, wide and ground-huggin look.

G. S. CARRINGTON

I.H.C. DEALER

PHONE 22 — LOMOND, ALTA.

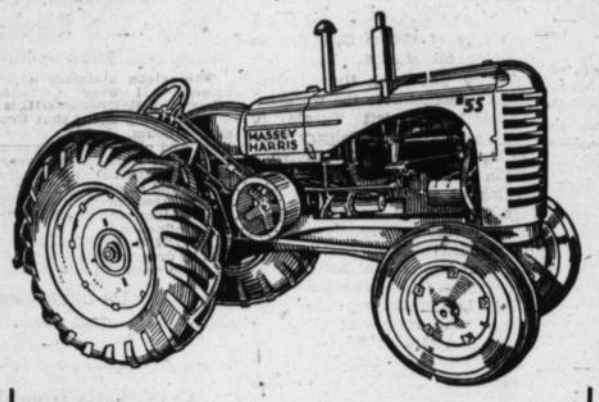

Good Used Tractors

Massey-Harris No. 55 with hydraulics, P.T.O., etc.
Massey-Harris No. 55, lights, P.T.O. and fluid in tires
Oliver 90, motor in real good shape
Case DC, with hydraulics. Real good
Massey 102 Sr., lights and P.T.O.
Massey 101 Sr., lights and P.T.O.
John Deere "D" priced to sell

Combines

MASSEY-HARRIS No. 90 COMBINE, like new.

We also have a number of other combines ready to go in the field.

Grain Loaders

NEW SNOWCO LOADERS—any size.
USED SNOWCO, 25 ft., less motor $175
USED JOHN DEERE, 23 ft., with IHC engine $100

Quonset Buildings

See us for quotations on the original Quonset Buildings.

FOR THE BEST IN NEW AND USED MACHINERY
—VISIT—

M. R. Morrison Ltd.

Massey-Harris Ferguson Ltd. Dealers
Vulcan, Alta.

"Want some help with your homework, Dad?"

It's a good thing young Ted is only joking.

If his Dad took him up on that offer, Ted would soon find himself floundering in a sea of facts about family income management, succession duties, taxes, wills, trusts, business insurance and other related subjects!

You see, Ted's father is a typical life underwriter — a man who has not only been trained for his job, but keeps up-to-date by constant study. For the uses of life insurance are more extensive today than they used to be. And the men who represent companies in this business now advise you with increased skill.

Doing this calls for more than study. It takes real understanding of people's needs. And since each family's needs are different, the company representative offers valuable guidance in making plans to fit these needs — *individually.*

All in all, the life insurance man you deal with today is a very good man to know. *And his progress is another reflection of the many ways in which the life insurance business has developed with the times to meet your changing needs!*

THE LIFE INSURANCE COMPANIES IN CANADA
Comprising more than 50 Canadian, British and United States Companies
L-150D

District News

HERRONTON

Mr. and Mrs. Frank Aeyers and daughters of Calgary were Sunday visitors at the home of her parents, Mr. and Mrs. Despas.

Kenny Murphy is now working in Calgary.

Jerry Murphy is helping out at the Jim Murphy farm at Milo since Jim is laid up with a broken leg.

There was no school on Wednesday and Thursday, and the junior room was also closed Friday because of snow blocked roads.

Jack Evans of Calgary spent the weekend at his farm here.

Mr. and Mrs. S. Hunt and girls spent the weekend in Lethbridge.

Jas. Crout of Macreary, Man., is visiting his daughter, Mrs. Mac Switzer and family.

Mrs. Leonard Green has her mother and small nephew from Ontario visiting with her.

* * *

4-H Girls

The Herronton 4-H Girls held their summer project achievement day on September 12. Each girl brought canned and raw vegetables which they had grown in their gardens. Bouquets of flowers were also on display. During the year the girls each made their own project books and they were shown at the achievement. Miss Camelia Rande, Miss Barbara Thomas and Mr. Bell judged the displays and each gave their remarks.

Afterwards the girls put on a short program consisting of vocal, musical selections and recitations. Two demonstrations were also given: "The Three P's of Gardening" by Carolee Bates, and Elizabeth McNiven; "Preparation of Flowers for Exhibition" by Gail Maisey and Camille Stewart.

Sheila Cooke was presented with the T. Eaton award for the sewing project and also Wheat Pool award for the best garden plot. A delicious lunch was served by the girls following the program.

BRANT

Home and School Association

At the first meeting of the Brant Home and School Association Mrs. Wm. Knapp, who is president for the second consecutive year, introduced the new staff of teachers and the new slate of officers for the year. The officers and conveners are as follows:

First Vice-Pres., Mrs. Ed Pearson; 2nd Vice-Pres., Mrs. Emma Walbauer; Secretary, Mrs. Emma Green; Treasurer, Mrs. Ed Prater, Lunch, Mrs. Alf Lawson; Program, Mrs. Marie Gallagher; Membership Mrs. Jack Hunter; Publications, Mrs. McNiven; Finance, Mrs. Ed Pearson.

It was decided to postpone joining the council for another year. The budget was presented by Mrs. Pearson with an estimated expenditure for the year of $179.

Mrs. McNiven reported that Home and School news this year is to be published every other month and purchased at the meeting for 10c a copy.

The next meeting of Brant Home and School Assoc. will be held in the School at 8 p.m., Wednesday, Oct. 12. Members will be asked for a suggestion for a project for the year.

Two delegates will be chosen to attend workshop at Banff. Lunch convener asked everyone to donate a cup to Home and School. Programme will be a discussion, "Is our present system of Education providing sufficient grounding in phonetics?" A subject of wide interest. Everyone is welcome to Home and School.

* * *

The Ladies Aid will meet Thursday afternoon, October 6, at the home of Mrs. M. McKay.

There will be a shower for Yvonne Archambault, Saturday, October 1st, in the Brant new church hall.

Mrs. Emma Walbauer had an unfortunate accident on Sunday while picking choke cherries. A branch she was holding flew up when she released it, breaking her glasses, with a piece of glass lodging in the eye. She is reported to be hospitalized for two weeks in the General hospital, Calgary.

Billy Jensen from RCAF station at Downsview, Ont., hitch-hiked to meet his chum Bob McKern, who is stationed at RCAF station, Comox, B.C., and then flew from there to Victoria, B.C. to visit with Bob's relatives and from there to Brant, landing on Saturday afternoon at the farm of his brother, Cliff Jensen, who lives 4½ miles east of Brant.

On Tuesday of the big snow storm two of the school vans certainly had their difficulties as well as other vehicles. One van and 18 students were stranded on the Sunshine highway and spent the night at Mr. and Mrs. Homer Wilderman's. Mrs. Wilderman was very hospitable and fed them fried chicken which the students enjoyed very much. Neil Jensen was called to their aid with his maintainer, but his assistance was of no avail. The other van from south route was towed in by tractor.

Mr. and Mrs. Don Schultz and Bill and Jack were Calgary visitors over the weekend.

MOSSLEIGH

Congratulations to Mr. and Mrs. Bob Bertschy on the birth of a son in the Vulcan hospital.

Recent guests at the home of Mr. and Mrs. Loring Piehl were Mr. and Mrs. Merritt Fenner of Huron, South Dakota; Mr. and Mrs. A. F. Piehl of Shaunavan, Sask.; and Mr. and Mrs. Ysbrand Vander Linden of Bow City. Mr. and Mrs. A. F. Piehl who have been visiting at Bow City, returned the last week to stay a few more days with their son.

Sharon Grant spent the weekend at the home of her parents. Joan Leslie also spent the weekend at home.

Some of the shool vans ran into difficulties last week when we had that awful snow storm One van stayed all night in a snow bank, another was hours late and others had their troubles with the snow and wet. Some of the roads were not opened until Sunday.

Eric Hagedorn, last week, had the experience of falling off a water windmill and not breaking a bone. He did receive a few bruises.

WISCONSIN SALES
OVERHAULING & COMPLETE PARTS SERVICE
Sparks Auto Sales
Phone 2042
HIGH RIVER

Safety Sam Says...

Observe the "Right-of-Way" Rule of the Road

Failing to yield the right-of-way constitutes the greatest single cause of traffic accidents. Under the "good manner" code of the road, the car on the right has the right-of-way.

Furthermore, Section 51 of the Vehicles and Highway Traffic act, states when 2 vehicles approach or enter an intersection at approximately the same time—the driver of the vehicle that is on the right shall have the right-of-way.

Make it a habit to approach all intersections with caution and at reduced speed, and always give the car on your right the right-of-way. Remember, in the event of an accident, failure to yield the right-of-way can result in a charge.

Published with a view to improving the courtesy of the road . . . by

ALBERTA BREWERS' AGENTS LIMITED
— REPRESENTING —
BIG HORN BREWING CO. LTD. — CALGARY BREWING & MALTING CO. LTD.
SICKS' EDMONTON BREWERY LTD. — SICKS' LETHBRIDGE BREWERY LTD.
NORTHWEST BREWING CO. LTD. — RED DEER BREWING CO. LTD.

REMEMBER . . . COURTESY IS CONTAGIOUS

ABA 66

Mr. and Mrs. John Smith are happy to announce the arrival of a beautiful Chevrolet Bel Air, Two-Tone Hardtop.

A wonderful surprise for Jimmy and Caroline, and Mother and Dad are just too excited for words.

Bumper to bumper it's a real beauty — easy to handle, yet full of pep and raring to go.

You should see the admiring glances it receives.

An addition to the family we are very proud of, and we know we are in for a great deal of fun and joy together.

Why not add a Chevrolet to *your* family?

Notes on the New Arrival

A DREAM FROM THE FIRST
From the first moment you step aboard, you'll find Chevrolet is a real dream in every way — in economy, in power, in ride, in stability and in luxury, too. This is the car you've always wanted.

EASY ON THE GAS
Ultra-high compressions, valve-in-head design, short stroke pistons — these and many more produce a wonderful fuel efficiency that saves you money with every thrilling mile you travel.

SURPRISING HOW IT GETS AROUND
Chevrolet's nimbleness and manoeuvrability allows you to make time, without speeding, in all traffic conditions. Ball Race Steering brings new ease of control and the new shorter turning radius gets you in, and out, of tight places safely.

AMAZINGLY FIRM AND STEADY
Unmatched roadability is the brightest of Chevrolet highlights. The new suspension keeps you on the level under any kind of road conditions. And just wait 'til you try its cornering ability.

A WONDER IN ITS WEIGHT CLASS
The all-new, tremendously compact Chevrolet V8 is the lightest engine in its class, yet it powers a performance that outdoes them all. Try the high power-to-weight ratio of Chevrolet today. You'll be amazed!

A REAL DARLING FOR LOOKS
Looks are a matter of personal taste, but this year Chevrolet is the fastest selling car in automotive history. And we're sure that most people gave full consideration to beauty and style when they chose a Chevrolet.

Illustrated — Chevrolet Bel Air Hardtop

Chevrolet

A GENERAL MOTORS VALUE

Day by day, Chevrolet grows in popularity and sales!

C-3755D

SCALES MOTORS

STANLEY SCALES — VULCAN, ALTA.

Here's a Real Bargain In SIDING

For Granaries, Garages, Barns, etc.

DRY, RED CEDAR BEVEL SIDING — "SPECIAL"

½ x 6 Shorts, 3 ft. to 5 ft. ..... $48 per M ft.
½ x 6 Longs, 6 ft. to 16 ft. ..... $69 per M ft.
½ x 8 Shorts, 3 ft. to 5 ft. ..... $50 per M ft.
½ x 8 Longs, 6 ft. to 16 ft. ..... $74 per M ft.

Revelstoke SAWMILL CO. Ltd
Phone 37 VULCAN, ALTA.

District News

REDLANDVIEW

Mr. and Mrs. Alvin Jacobson and Clara accompanied by Mr. and Mrs. Arthur Southgate and Kenneth, of Calgary, were visiting with relatives at Shaughnessy on Sunday.

Mr. and Mrs. Joe Rushfeldt spent several days in Calgary last week.

Mr. and Mrs. Howard Burrell were visitors to Lethbridge last Saturday.

Mrs. Clay Snow's sister and brother-in-law, Mr. and Mrs. Mel Meling of Los Angeles, are visiting there for a few weeks.

Mr. and Mrs. Arthur Cutforth and family were Sunday guests at the Frank Cutforth home at Barons.

Mr. and Mrs. Wesley Fulton and Owen were visitors to High River last Friday.

Mr. and Mrs. Jerry Steiner were stranded at Walter Steiner's during the storm last Wednesday.

Mr. and Mrs. Arthur Cutforth were at the home of Mr. and Mrs. W. T. Ohler at Carmangay last Tuesday. The occasion was Mrs. W. T. Ohler's birthday.

The Greyhound bus and the seismograph crew were stranded on the Highway 9 miles north of Vulcan last Wednesday. Some 40 people stayed overnight at Neil Giles' until the storm abated and the snowplow could open the road.

Melbourne Dunham of Calgary has returned after spending his holidays at his home here.

Mr. and Mrs. Carl Steiner and family were Sunday guests at the home of Mrs. Carl Steiner's parents, Mr. and Mrs. Randle at Farrow, and a family reunion was held there.

MAJORVILLE

Old man winter pulled a fast one on Wednesday morning and before the day was over a September blizzard had passed over the district, leaving roads drifted and impassable. It isn't known for certain how much snow fell but the rain gauge registered 2 inches of moisture after the storm cleared. Even now 4 days later roads are difficult to travel over and drifts of snow are still in evidence.

Some grain is still in the swath and although ducks haven't been as numerous as in previous years, they are damaging the swathed grain in some localities.

Recent guests at the home of Mr. and Mrs. Fred Bertschy were Mr., and Mrs. Elmer Pearson of Hillsdale, Missouri, and Mrs. E. Ophergelt of Chicago, Ill., USA.

Mr. and Mrs. Bartsch left on Tuesday for Meadow Lake, Sask., to visit with the latter's brother and sister-in-law, Mr. and Mrs. John Twydal.

Mr. and Mrs. Lewis Greaves and family were visitors to Longview last Saturday and as a result Lyle is the proud possessor of a new saddle pony.

Mr. and Mrs. M. Clemmons, Mrs. Bert Clemmons and Mr. and Mrs. Art Kisinger and family were guests on Friday evening at the home of Mr. and Mrs. Jack Deitz.

Sponsored by the Lions Club a Turkey Shoot will be held at Liberty School on Sunday, October 2nd.

VULCAN WEST

Robert Irwin has returned to the University of British Columbia to complete his studies.

Shirley and Jack Hutton were Calgary visitors over the weekend.

Einar Larson left Tuesday to spend a few days in Calgary visiting his mother and sister Evelyn.

Don Murray of Peace River is staying at the home of Mr. and Mrs. C. Dennison for several days.

Best wishes for a speedy recovery is extended to Fred Nolte who is a patient in the local hospital.

Jim Brown of Forest Lawn and Elaine Lee of Calgary were Sunday evening visitors at the home of Mr. and Mrs. C. Brown.

Joe Irwin of Edmonton was a Sunday visitor at the Phil Lucas home.

MILO

Mrs. F. Winkler and Darvel were weekend guests at the home of Mr. and Mrs. Gordon Ivers.

Joy Black and Judy Fernley were patients in the Vulcan hospital for a few days last week.

Murray and Darwin Phillips spent the weekend in Calgary where they attended the wedding of their cousin, R. Kingsmith, who was married Saturday to Miss Dorothy Howg, both of Calgary.

Mr. and Mrs. Somerville of Cluny were Sunday guests at the T. J. Clarke home.

L. Clements has returned home having spent the summer working for the CPR steel crew.

Many sandhill cranes have been sighted around the Milo district following the recent storm.

P. Soley of Queenstown spent Sunday with his daughter, Mrs. Gladys Phillips.

School attendance was reported very poor during last week, due to road conditions. Some places three foot drifts were reported. Harvesting has been halted with approximately 75% completed.

ENSIGN

Mrs. Peter F. Penstock died at the Holy Cross hospital last Tuesday Sept. 20th at the age of 84, a resident of the Ensign district for several years before moving to Calgary. Surviving are her husband, Peter Floyd of 221-17th Ave., a daughter, Mrs. A. R. Moore of East Sound, Wash.; a son, Elwin Floyd, residing in Calgary and farming in the Ensign district; 10 grandchildren and four great-grandchildren. Funeral services were held in the Seventh Day Adventist Tabernacle, Calgary. Burial was in Queen's Park cemetery. Deepest sympathy is extended to the Penstock family.

Mr. and Mrs. Bill Turley and family motored to Calgary on Tuesday, September 20th. On the return trip on Wednesday they were stranded on the 23 highway, due to roads being blocked with snow drifts and had to spend the night at the Wilderman's home, east of High River.

Some of the farmers around Ensign are being kept busy scaring hundreds of sandhill cranes off their crops. It is reported they are doing a considerable amount of damage.

Ladies, don't forget the community club meeting to be held next Wednesday, Oct. 5th. All members please attend and bring your finished articles for the bazaar. Arrangements for the chicken supper will be made. Visitors always welcome.

Norman Markert was a patient in the local hospital for two days last week due to a head injury. While sweeping the snow off the roof of a granary he slipped and fell.

Beverly Thorp was one of the Guides from Ensign to attend the rally at the Stampede Corral on Monday night to welcome Lady Baden-Powell, World Chief Guide, to Calgary.

Mr. and Mrs. Jim McFadden and family were Calgary visitors on Monday.

Mr. and Mrs. Bert Larsen and girls and Mrs. B. Brown were Sunday dinner guests at the H. Brown home in Okotoks.

Folks, if you want local news in the Vulcan Advocate, please support your correspondent by putting your news items in the box at the Ensign store or Phone 1910.

Mr. and Mrs. Clarence Mote were Calgary visitors on Monday.

Mrs. A. Turley of Calgary was a visitor at the Bill Turley home on Monday.

Nickel plating was first developed on a practical basis about 1870.

B. J. S. THARP
Optometrist
IS IN VULCAN
THE FIRST SATURDAY
OF EVERY MONTH
—at—
Mitchell's Drug Store

Please make appointments at the drug store.
Phone 12

This Remarkable Home Skin Remedy—
Gives Fast Effective Relief

This clean stainless antiseptic known all over Canada as MOONE'S EMERALD OIL, is such a fine healing agent that Eczema, Salt Rheum, Itching Toes and Feet, and other irritating skin disorders are relieved in a very few days. EMERALD OIL is pleasant to use and so antiseptic and penetrating that many old stubborn cases of long standing have yielded to its influence.

MOONE'S EMERALD OIL is sold by druggists for stubborn pimples and unsightly skin troubles.

MITCHELL'S DRUG STORE

Crankshafts Ground without removing the motor

SPARKS' AUTO SALES
Phone 2042 High River

ARROWWOOD
Saturday, Oct. 1

'Scandal at Scourie'
An Ontario town in the 1890's a childless couple, an orphan girl—and wagging tongues.
Beautifully filmed in TECHNICOLOR
From the story by Mary McSherry

Funny — Pathetic
Heart-warming

The fine cast is headed by GREER GARSON and WALTER PIDGEON with DONNA CORCORAN as the orphan.
An MGM Picture
COMING!
"TIGHT LITTLE ISLAND"

Coal Black...

or "Aluminum Blonde"?

Don't be surprised if one of these days you see a coal truck go by loaded with shining stuff that certainly doesn't *look* like coal. One big coal company now sprays its anthracite with aluminum paint. Not only makes it cleaner to handle; it burns better, too.

We note, too, that aluminum is involved in another fuel operation—this time in capturing heat from the sun. An aircraft company operates a solar furnace that focuses the sun's rays by means of a 120-inch aluminum reflector to create temperatures up to 8,500 F. It is used to test materials under extreme heat.

ALUMINUM COMPANY OF CANADA, LTD. (ALCAN)

Don't

. . . GIVE THAT PRINTING JOB TO A CITY SALESMAN.

FOR BEST OF QUALITY PRINTING AT LOWEST POSSIBLE PRICES—SEE

The Advocate

PHONE 36, VULCAN

NOW ON DISPLAY!

new '56 **Meteor.**

Foremost star in its field!

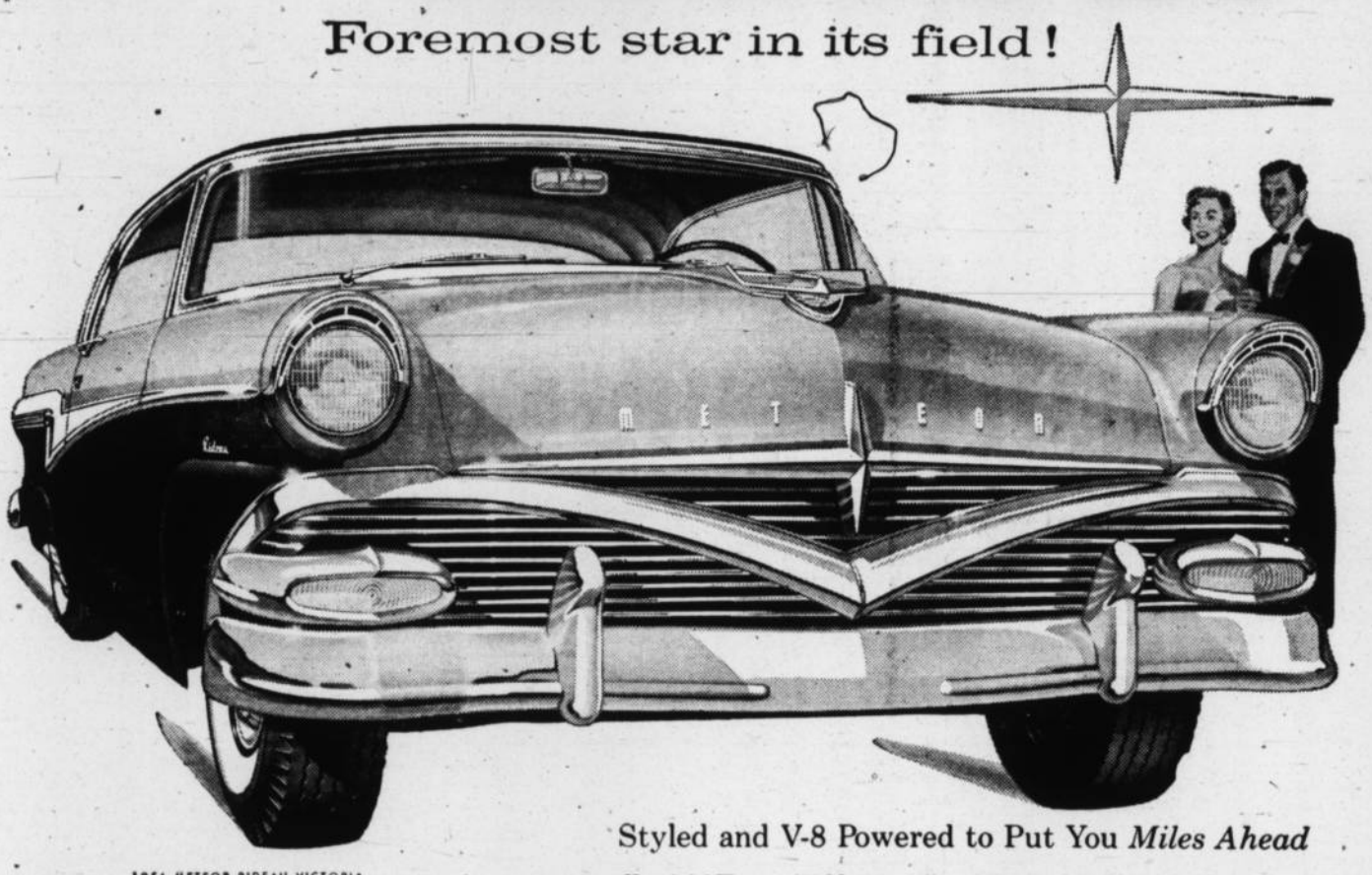

1956 METEOR RIDEAU VICTORIA

Introducing All-New *Safeguard Design* in 4 Series of exciting new cars built to put your family's safety *foremost*

Styled and V-8 Powered to Put You *Miles Ahead*

Here it is! The new '56 Meteor . . . the star of fashion that's foremost all ways in its field . . . foremost in style with a new, wrap-around V-sweep grille . . . long, low, sleek lines . . . new colours, new interiors, new fabrics. There are dramatically new Rideau, Niagara and Meteor models, new Station Wagons.

Meteor steps far ahead with great new performance for '56. All models feature a choice of new power-advanced overhead-valve V-8 engines. There's a 202 Hp. V-8 standard with Merc-O-Matic Drive* in Rideaus and Station Wagons, and five other power choices.

And there's bigger news yet! New '56 Meteor presents an entirely new idea in driver-passenger protection—all-new *Safeguard Design!* Here are safety advances resulting from years of research by engineers in co-operation with leading traffic safety experts ... a new *Safeguard* steering wheel with a recessed hub, with spokes designed to act as a cushion under impact ... new *Safeguard* double-grip door locks to prevent doors from springing open under impact ... plus optional *Safeguard* seat belts*, and *Safeguard* instrument panel and sun visor padding.*

You're invited to see Meteor for '56 . . . the foremost star in its field . . . *more than ever miles ahead!*

*Optional at extra cost

BE MILES AHEAD WITH METEOR
A FINER V-8 VALUE
FROM FORD OF CANADA

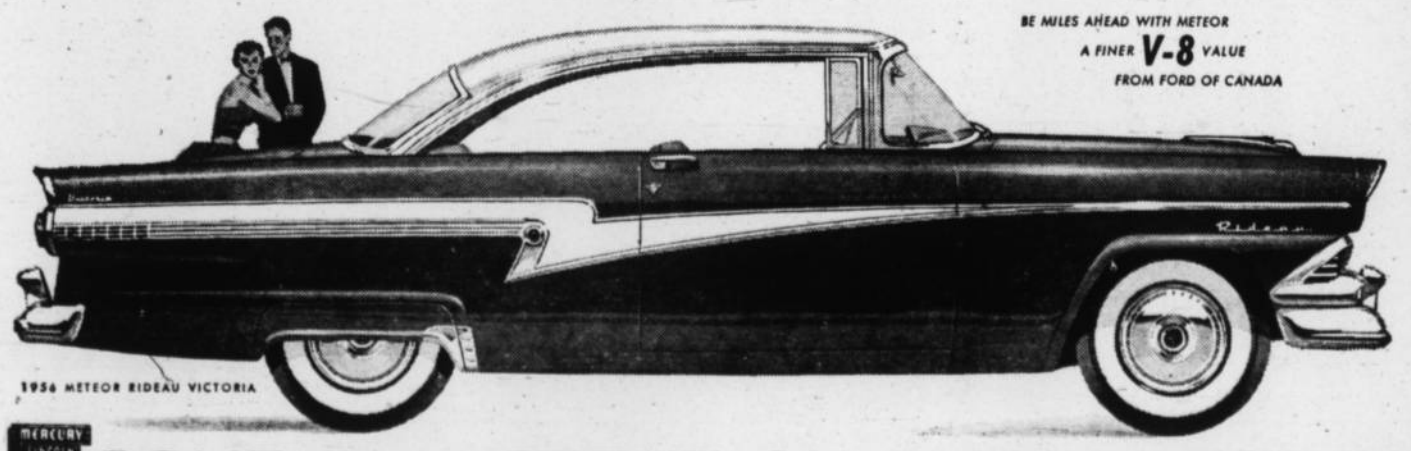

1956 METEOR RIDEAU VICTORIA

MERCURY LINCOLN METEOR

COME IN — SEE IT ON DISPLAY TODAY

WHEAT CENTRE MOTORS

Phone 96 Vulcan

MIKE "The Mechanized Miner"

SAYS . . .

A COLD WINTER

MAY FOLLOW

A WARM SUMMER

Be Prepared - - - Buy Now!

BOW CITY COAL MINE

LUMP, 2" ..... $7.00 per ton

EGG, 2"x4½" ..... $6.00 per ton

NUT and STOKER ..... $4.00 per ton

Kleenbirn Collieries Ltd.

Eyremore, Alberta

Serving Southern Alberta with Quality Coal Since 1909

LAST CALL!

Harvest Specials

WE STILL HAVE SOME EXCELLENT BUYS IN HARVEST REQUIREMENTS

JOHN DEERE S.P. COMBINE, 12 ft., with pickup, A-1 condition. We will take up to one-half trade or grain on this unit $3100

WE WILL TAKE TWO-THIRDS GRAIN OR TRADE ON THE FOLLOWING UNITS—

1949 Mercury ½ on, new motor job $690

1948 Dodge 1 ton, a good truck $745

1947 Dodge ½ ton $475

1947 Dodge 1 ton ,completely overhauled $675

WHEN HARVEST IS OVER

SEE THE USED CAR SPECIALS

ON OUR LOT

—Top Quality Cars At Lowest Prices—

1953 DODGE SEDAN, good condition $1390

1952 LINCOLN CAPRI SEDAN, good condition, a $6000 new car value for $2185

1951 DODGE SEDAN $885

1951 NASH STATESMAN $675

1950 DODGE SEDAN $725

1949 CHEV COACH $675

INTERESTED IN A NEW CAR?

HOLD TIGHT!

UNTIL YOU SEE THE

1956 DODGE

Coming Soon

RICHARDSON AND GOULD LTD.

PHONE 19 DODGE DESOTO VULCAN

What we Sell we Service

Carmangay

Mrs. Wm. Allan and children of Winnipeg have been visiting at the home of Mrs. Mary Wilkinson. They returned home by plane on Friday.

Dr. Galtnai of New Delhi, India, who is on research in Agriculture stationed in Lethbridge, was a visitor at J. Hurtins at Barons and the Letal home on Sunday.

Mr. and Mrs. Pat Mooney of Banff were visitors at the home of Mr. and Mrs. Ernie Nowlin last week.

Clarence Anderson is a patient in the Lethbridge hospital where he underwent an operation.

Mrs. H. Atkins who was a patient in the Claresholm hospital returned home on Saturday.

Congratulations to Mr. and Mrs. Jones of Champion on the birth of a daughter on Thursday, September 22nd in the local hospital.

Congratulations to Mr. and Mrs. Robert Hubka on the birth of a daughter on September 24th in the

Mrs. O'Kane of Elk Point is visiting at the home of Mr. and Mrs. Robert Hubka.

Patients in the local hospital this week are Mrs. Robinson, Mrs. Jones and daughter and Mrs. Robert Hubka and daughter.

Bill Bach and Charron McIntyre have returned to Edmonton to attend University.

Sympathy is extended to the Hilliard family from the town and district in the recent death of Mr. James Hilliard.

C. Hollingsworth who was a patient in the local hospital for the past three months passed away on Thursday, September 22nd.

Sunday visitors at the home of Mr. and Mrs. Leon Coe were Mr. and Mrs. E. Powell and family; Glen Cahoon and Mrs. Hazel Beglow, all of Vulcan; and C. Cahoon of Cardston.

Mrs. Jim Korth and family spent the weekend at Taber visiting at the home of Miss Ethel Underdahl.

Mr. and Mrs. A. Baldwin and family motored to Calgary on Sunday where they visited at the home of Mr. and Mrs. F. Marriott.

The C.G.I.T. held their first regular meeting on Sept. 26th with 11 girls present including five new members. The new officers elected were as follows: President, Glenda Moore; Vice-Pres., Eva May Burwash; Secretary, Carol McGinnis; Treasurer, Beverly Burns; and Press Representative, Carol Shearer.

Eva May gave a talk on the story of C.G.I.T. and Glenda Moore explained the proper wearing of the Middy uniform to the new members.

CARD OF THANKS

Mrs. Margaret Minty and family wish to thank their friends for the floral tribute, cards and many acts of kindness shown to them in their recent bereavement. 8-1c

District News

From Our Correspondents

EASTWAY

Owing to the Evacuation Exercises taking place on Sept. 28 Mr. and Mrs. M. P. Marshall of Calgary will hold "Open House" on Sunday, October 2nd.

Mrs. F. Green returned to her home in High River last Tuesday, after a week's visit with her daughter and son-in-law, Mr. and Mrs. Bill Cockwill.

Mr. and Mrs. G. Gooch and family visited Monday with Mr. and Mrs. Bill Gooch of Queenstown.

Mr. and Mrs. R. Mackenzie and family of Carseland were Sunday guests of Oscar Hellevang of Milo.

Mr. and Mrs. W. Marshall were weekend visitors to Calgary.

Mr. and Mrs. J. Schultz and Bobby of Stavely visited Sunday with their daughter and son-in-law Mr. and Mrs. Allen Fath.

Mr. and Mrs. Gordon Laycraft were Saturday visitors to Turner Valley.

Mr. and Mrs. Vic Rushfeldt spent last weekend visiting in Calgary.

Visitors to Calgary this week include, Mr. and Mrs. Joe Suitor and Bernard; Mr. and Mrs. F. Wyatt; Colo Doane; Seivert Johnson; Mr. and Mrs. S. Campbell accompanied by Gordon Campbell; Mr. and Mrs. Gordon Laycraft; and Archie Oldfield accompanied by Andy Wipf, and Bill Thompson.

Miss Shirley Burgess spent last weekend visiting her aunt and uncle, Mr. and Mrs. Glen Dahl, of Vulcan.

We are sorry to report Mrs. W. R. McMullen is now a patient in the Vulcan hospital. A speedy recovery is extended to her.

KIRKCALDY

Mr. and Mrs. William Maisey of Calgary visited for a few days at the home of A. J. Maisey.

Miss Joanne Carnegie underwent a tonsillectonomy in the Vulcan hospital on Wednesday of last week. She returned to school on Tuesday.

Doug Wilson went to Calgary on Tuesday to partake in the evacuation of north-west Calgary, working with radio amateurs and taking part in handling the communications. He will be stationed at Trochu.

Mr. and Mrs. Lorne Maisey and family of Herronton visited at the home of Mr. and Mrs. A. W. Maisey on Sunday.

Mrs. Arnold Hedine of High River spent the weekend at her home here.

Mrs. Jean Maclean of Lethbridge visited with Mrs. Gordon Urquhart over the weekend.

Mrs. Russel Robbie was a Calgary visitor on Friday.

Mr. and Mrs. John Roebuck and family attended the wedding of a friend in Calgary last Saturday.

Mr. and Mrs. William Todd of Black Diamond spent the day at their farm on Monday.

ARMADA

S. Galbraith of Ontario was a recent visitor at the home of Mr. and Mrs. G. Stokes.

Mr. and Mrs. Oakes, Sr., of Calgary have been guests at the home of their son and daughter-in-law, Mr. and Mrs. F. Oakes.

Mr. and Mrs. Len Stokes and Donna are holidaying in the States.

Mr. and Mrs. L. Erickson and family visited relatives in the district.

Home Economist's Letter

By Jacqueline Donaldson
Home Economist, Claresholm

Green Tomato Recipes

Green tomato dishes are favorites with many—so use some of those in your garden to provide tasty dishes for your family. Some ways to use green tomatoes are:

(1) Fry or broil them by cutting in ½ inch slices, dip in beaten egg, then flour or bread crumbs and cook until tender and brown. Sprinkle with grated cheese if desired.

(2) Quarter and add with other vegetables to meat stew.

(3) Stuff green tomatoes with buttered bread crumbs, top with cheese and bake or scallop, alternating layers, tomatoes and bread crumbs and top with grated cheese.

Here's an oldtime autumn favorite—it's a tasty dessert.

Green Tomato Pie

Fill pastry lined pan with the tomato filling. For 8" pie — mix together:

1 cup sugar
5 tbsp. flour
1 tsp. salt
1 tsp. nutmeg or cinnamon

Mix this lightly through

3 cups green tomatoes (quartered)
3 tbsp. lemon juice or 1 tbsp. vinegar
1 tsp. grated lemon rind.

Dot the filling (in the pan) with 1 tbsp. butter. Cover with top crust. Bake 35-45 minutes in a 425° oven. a recipe you'll want to try.

• • •

Relish is always popular—here's Serve slightly warm.

Green Tomato Relish

6 quarts (about 30-40 medium sized) chopped green tomatoes
¼ cup salt
1½ quarts chopped onion
3 cups chopped green pepper
1½ cups chopped red sweet pepper
3 cups of sugar
1½ quarts of vinegar
2 tbsp. whole mixed pickle spices

Mix tomatoes and salt thoroughly. Let stand overnight—drain. Combine with chopped onions, peppers, sugar and vinegar. Put spices loosely in a thin, white cloth; tie top lightly, and add to tomato mixture. Bring mixture to boil; boil gently with spices for 1½ hours or until thickened, stirring frequently. Remove spice bag. Pour relish into hot, sterile jars, fill jars to top and seal. Makes about six pints.

For more green tomato recipes such as marmalade, tomato-apple butter, mincemeat and dilled tomatoes, write to this office for the pamphlet "Green Tomato Recipes."

Carmangay

Community Hall

Theatre

Saturday, Oct. 1st

at 8:30 p.m.

She: "Is that blood?"

He: "I took two bullets through the chest ma'am. Just routine."

Columbia Pictures presents

GINGER ROGERS

EDWARD G. ROBINSON

BRIAN KEITH

in the "sleeper" of the year

"TIGHT SPOT"

The Word Is Out!

The tightest, tautest, most terrific suspense entertainment in years is the year's big comedy, too!

The Word Is "GREAT."

Even with all its extra features — man-saving finger feed, non-clogging elevation, lighter draft, longer life — a Papec costs less than any other cutter of equal size and weight. These same features reduce silo filling costs to an all-time low.

Papec offers you 3 models to choose from, one of which will exactly fit your needs. Papec repair parts are priced lower and are quickly obtainable for any model regardless of how old. Come in and look over the new Papecs and let us tell you why there are more Papecs in use than any other cutter.

1 only Used I.H.C. Ensilage Cutter

"Serving the Vulcan District since 1928"

J. T. Willard & Son

Vulcan — Phone 63 — Alberta

INTERNATIONAL HARVESTER

Try Advocate Classifieds

—NEW—

Model 80 John Deere Diesel

COMING SOON!

WATCH FOR IT!

Used Farm Equipment

1—16 FT. NOBLE BLADE, hydraulic, with straight and V-blades.

2—14 ft. NOBLE BLADES, hydraulic, V-type.

3—10 ft. J.D. L.L. PRESS DRILLS

1—I.H.C. 14 ft. PRESS DRILL.

1—1949 COCKSHUTT S.P. COMBINE.

PROPANE BOTTLED GAS

NOW ONLY $6.00 PER 100 LBS.

JESSE & EMELSON

Service and Sales

PHONE 50 - VULCAN, ALBERTA

There's more Life in ALBERTA

This message from Sick's BREWERIES LIMITED

Money across the miles

A chartered bank makes it a simple matter for you to send money almost anywhere, inside or outside Canada.

You may want to get money to a certain city as a gift on somebody's birthday; or to settle a business account; or to set up a fund which can be drawn upon by a company salesman, branch office or supplier.

It works the other way, too. If you are far from home and short of cash, you can advise your "home" branch to telegraph your money to a point where you can pick it up. Many situations and needs can arise — and a chartered bank has many ways of taking care of them, including the sale of travellers cheques.

This service is one of the many advantages you enjoy as a customer of a chartered bank. Your local branch is an all-round banking service-centre that can be helpful to you in many ways.

Only a chartered bank offers a full range of banking services, including:

SAVINGS ACCOUNTS
Keep your money safe; pay you steady interest; encourage the habit of thrift.

COMMERCIAL LOANS
For business or industrial firms, large and small; producers, processors, retailers—every type of enterprise.

SAFETY DEPOSIT BOXES
Keep your important papers and other valuables safe, yet readily accessible.

TRAVELLERS CHEQUES
Protect you against theft or loss of cash. They are readily negotiable anywhere.

THE CHARTERED BANKS SERVING YOUR COMMUNITY

J. WORTHINGTON

Sales
Phone 18

Service
CHAMPION

Try Advocate Classifieds

Champion

Rev. W. Huston received word last week of the death of his brother in Eastern Canada. Sympathy of the town and district is extended Rev. Huston.

Mr. and Mrs. Bob Stewart, and Bruce Stewart of Calgary were weekend visitors at the home of Mr. and Mrs. Gordon Stewart.

Visitors in Lethbridge on Friday of last week included: Mrs. C. G. Miller, Mr. and Mrs. Robert Fath, Richard Steeves, Bob Ruggles, Mr. and Mrs. Fred Wise, Mrs. Barbara Hildebrandt and her daughter, Jean and Carl Nelson.

Miss Elsie Gordon was a weekend visitor in Calgary.

Miss Jean Anderson of the Carmangay teaching staff was a week end visitor at the home of her parents, Mr. and Mrs. Wayne Anderson.

Mrs. Adam Ferguson was a visitor for several days last week at the home of her daughter, Mrs. Esther Ferguson in Lethbridge.

Mr. and Mrs. A. E. Howerton were Sunday visitors at the home of Mr. and Mrs. Don Clifford in Hays.

Ben Woodworth has returned home after visiting for some time with relatives in Banff.

Don Decker of the R.C.A.F. is spending his leave with his parents, Mr. and Mrs. Matt Decker.

Mr. and Mrs. L. S. Jones are being congratulated on the birth of a daughter in the Carmangay hospital last week.

Recent visitors at the home of Mr. and Mrs. Jess Matlock were Miss Jean Torlenko, Miss Dolores Deck, Jimmie Fitzsimmons and Allan Fitzsimmons, all of Calgary.

Mss Ruby Beingessner of Calgary spent the weekend with her parents, Mr. and Mrs. Mike Beingessner.

Sunday visitors at the home of Mr. and Mrs. Jess Matlock were Mr. and Mrs. Fred Storey and family, Mr and Mrs. Jim Gregg and family, and Mr. and Mrs. Chas Matlock of Lethbridge.

Miss Norma Jane Warren of Calgary was a weekend visitor at her home.

Mr. and Mrs. Jess Matlock attended the wedding of Mrs. Matlock's brother, Jim Fitzsimmons and Miss Jen Torlenko, in Calgary on Tuesday of last week. Mr. and Mrs. Matlock started back to Champion on Wednesday, but due to the very bad roads and blizzard conditions were not able to reach home until Thursday.

Mrs. Bessie Siler was a Calgary visitor on Monday and Tuesday of this week.

Mr. and Mrs. Henry Lebsack were visitors in Calgary for several days last week.

Miss Marion Lebsack, daughter of Mr. and Mrs. Charlie Lebsack of Calgary left one day last week for Satna Clara, Cuba, where she will be doing missionary work for the next several years. Among those who were in Calgary to bid Miss Lebsack farewell were Mr. and Mrs. Jock Marshman, Mr. and Mrs. Norman Lebsack, of Champion, Mr. and Mrs. Charlie Budd, and Mr. and Mrs. Wilderman of Vulcan.

Mr. and Mrs. D. Stewart and family of Lethbridge were Sunday visitors at the home of Mr. and Mrs. C. G. Miller.

Don McLaughlin of Calgary was a visitor for several days at the home of Mr. and Mrs. Max Groves.

Al Karl has returned to Champion after enjoying a two week holiday.

E. D. Nowlin was a visitor in Calgary on Monday of this week.

Mr. and Mrs. Tim Barry were weekend visitors at the home of Mr. and Mrs. Norman Saunderson in Edmonton.

Jay Shannon of Oliver, B.C., is a house guest at the home of Mr. and Mrs. Frank Little.

CHAMPION UNITED CHURCH
Minister: Rev. W. J. Huston
Phone 37
World-Wide Communion Sunday
11:00 A.M. Public Worship and Sunday School. The Sacrament of the Lord's Supper. Miss Elaine McIntosh of Calgary will sing.

Norman Berger, younger son of Mr. and Mrs. Henry Berger, 18 years of age, has received all his education in Champion. He left last week for Edmonton where he will study for his science degree at the University.

Marguerite Anderson, youngest daughter of Mr. and Mrs. John C. Anderson of Champion, received an award from the Lael Chapter of the I.O.D.E. and has left to receive her teacher's training at the University of Alberta (Calgary Branch. Marguerite is 18 years of age and has received all her education in Champion and district.

CHAMPION ELECTRIC
PLUMBING - - - HEATING
WIRING AND ELECTRICAL APPLIANCES
Propane Gas and Appliances
Digging Fields & Water Lines
Phone 16 STAN MATLOCK Res. 74

Professional and Business Directory

A. D. Tompkins
M.D., L.M.C.C.
Physician & Surgeon
Office Hours:
10 a.m. to 12 noon — 2 to 5 p.m.
Carson Block, Vulcan

Dr. M. E. Koziol
Physician and Surgeon
Phone 249 Box 86
M.B.; C.H.B.; L.R.C.P.; M.R.C.S
Totem Block, Vulcan

Jamison & Kush
BARRISTERS - SOLICITORS
NOTARIES PUBLIC
Bruce Block
Phones 39 or 28 Vulcan

Dr. B. W. Tonken
VETERINARIAN
Office and Residence
next to Church of Christ
Phone 377, Vdlcan

Home Furnishings
Vulcan Furniture
—Phone 53—

—For your—
Plumbing & Gas-Fitting
Installations & Service
—call—
McNarland Plumbing
"No job too big or too small"
Phone 379, Day or Night
INGLIS APPLIANCES

W. MAYS
CARPENTER
New Work - Repairs
Box 51, Vulcan

McColl-Frontenac Texaco Products
Alex Grant
Phones: Bus. 150, Res. 164

Canadian Legion
B.E.S.L.
VULCAN BRANCH No. 21
Complete Club Facilities
Visiting Members Cordially Welcome

J. S. Simpson & Son
PLUMBING - TINSMITHING
HEATING - GAS FITTING
Business Phone 58, Res. 52
Vulcan — Alberta

Frank McNiven
AUCTIONEER
Phone 91733, Blackie
LICENSED AND BONDED
Licence No. 224

Floor Sanding
Old Floors Made Like New
New Floors Finished
— PAINTING —
PETE ROBERTSON

Phone 127
PHONE US FOR REPAIRS TO YOUR CONNOR WASHER
VULCAN ELECTRIC CO.

G. A. SALES & COMPANY
CERTIFIED
PUBLIC ACCOUNTANT
Telephones
Bus. 277 Res. 118
Vulcan, Alta.

- REMODELLING
- ALTERATIONS
- GENERAL BUILDING
- CABINET WORK

W. E. Roebuck
PHONE 325 — VULCAN

Painting - Decorating
TEXTURE CEILINGS
Plasterboard Joint Filling
Piet Ten Kate
Blonding — Free Estimates
Phone 363, Vulcan
Basement Dr. Tompkins' Office

FOR ALL YOUR
- CEMENT WORK
- BLOCKLAYING
- CARPENTERING

—see—
Simon J. Wiersma
Vulcan

FOR ALL CLASSES OF
INSURANCE
Life - Fire - Auto - Hail
—SEE—
R. E. CHAPMAN
Phone 39 — Lomond

Les Johnston
GENERAL CONTRACTOR
Phone 395, Vulcan

Dave Smith
—AGENT—
- Maple Leaf Petroleun Ltd. Products
- UFA Farm Supplies
- CCIL Machinery

Phone 129, Vulcan

Agent For
Canadian Oils Ltd.
WHITE ROSE PRODUCTS
Harold Boutland
Phone 267 or 238

Imperial Oil Products
Ed. Nelson
Phone 60, Vulcan

J. Allen Baker
AUCTIONEERING SERVICES
at your request
PAST PERFORMANCE
YOUR GUARANTEE
Phone 9130-11, High River
or write P.O. Box 29
Cayley, Alta.
License No. 207

GERRY GOING
AUCTIONEER
"No sale too big or too small"
PHONE 401, VULCAN

CHAMPION THEATRE
Saturday, Oct. 1st
at 8:30 p.m.
"Man With a Million"
—starring—
GREGORY PECK
RONALD SQUIRES
A. E. MATTHEWS
WILFRED HYDE WHITE
JANE GRIFFITHS
a J. Arthur Rank Production
In TECHNICOLOR
Family Entertainment
"The riotous story of a down-and-outer who picks up a million bucks — a million babes—and a million laughs."

Enjoy healthy dependable warmth with Oil Heating

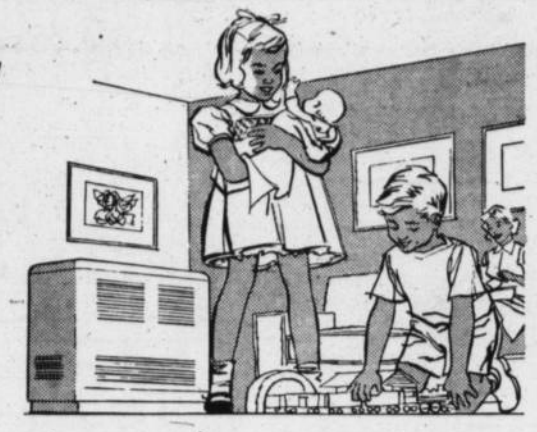

All the family likes the safe, clean comfort of oil heat—and the efficient economy of Esso fuel oils. For top performance, always use Esso fuel oils in space heaters, floor furnaces, automatic oil burners, hot water heaters, stoves, stock trough heaters or chicken brooders.

See your nearest heating equipment dealer for installation and service; contact your Imperial Oil agent for a steady supply of dependable Esso fuel oil.

call your **IMPERIAL OIL** agent
another reason why you can
ALWAYS **LOOK TO IMPERIAL** FOR THE BEST

IMPERIAL ESSO PRODUCTS

ED NELSON
Your IMPERIAL OIL Agent
Phone 60 Vulcan

WE'RE TRADING HIGH, WIDE
-and then some!

So-you get a triple bonus when you buy a Buick

A GENERAL MOTORS VALUE

YOU can come in right now on a Buick dividend distribution that's like money in the bank for you. And a look at the nation's new-car sales figures will tell you why.

This year, Buick sales are soaring past every high-water mark in the book—and they are going higher day by day!

So we're declaring an extra dividend—for you. On top of the long trade-in allowances we have been making all year, we're adding a bonus allowance.

But you'll be getting a lot more than a great deal. You'll be getting a great car—the hottest selling Buick in history.

You'll be getting Buick's far-in-advance styling, Buick's mightiest V8 power, Buick's highly envied all-coil-spring ride, Buick's extra size and room and comfort and solidity of structure. And you'll be getting the performance thrill of the year—Variable Pitch Dynaflow*—the switch-pitch transmission that's taken the country by storm.

Come in today and see for yourself that there's never been a car like this before—and never a deal so easy to make.

**Variable Pitch Dynaflow is the only Dynaflow Buick builds today. It is standard on ROADMASTER, optional at modest extra cost on other Series.*

Thrill of the year is Buick—
Biggest-selling Buick in History!

R-2555D

WHEN BETTER AUTOMOBILES ARE BUILT BUICK WILL BUILD THEM

CENTRAL GARAGE
Glen Dahl Vulcan, Alta.

OPEN NEXT WEEK

Central Garage

All Gasoline Pumps in Vulcan will close at 6:15 p.m. weekdays, except Saturdays and will remain closed on Wednesday afternoons, Sundays and holidays, with the exception of the service station named above, which will remain open until 8:00 p.m. every day for one week and will be open from 10:00 a.m. until 8:00 p.m. on Sunday and holidays, commencing

Open Sunday, Oct. 2

You are invited

TO ATTEND
REGULAR
SERVICES
AT 11 A.M.
AND 7:30 P.M.

J. R. Chapman, Minister

IT IS A TRUTH that stands out with startling distinction on the pages of the New Testament—that God has no Sons who are not Servants.

SEE US FOR . . .

BREAD—Brown or White, sliced or unsliced, 15c per loaf.

BUNS—Butter Buns, Plain Buns, Crusty Buns.

CINNAMON ROLLS and BUTTERHORNS.

CAKES, COOKIES, ICE CREAM, etc.

VULCAN BAKERY

Phone 80 — H. F. deJong, Prop.

Try An Advocate Classified

PHONE 36 — VULCAN, ALTA.

Coro Jewelry

IN THE NEW FALL SHADES

NECKLET SETS — EAR-RINGS

PINS — MEDALLIONS

Baby Contest

HONESS—a girl, 8 lbs. 6 oz., born Sept. 20
Parents: Mr. and Mrs. Gilbert Honess, Lomond.

BASSETT'S JEWELRY

Phone 175 — Vulcan, Alta.

GIRLS' JACKETS
AT SPECIAL PRICES

3 only BROWN SATIN JACKETS with buttoned-on hood. Sizes 10, 12 and 14X. Reg. 10.95. Specially priced at **6.95**

1 only WINE SATIN QUILTED JACKET, Size 14. With fur collar. Reg. 11.95. Specially priced at **8.95**

1 only RED STATION WAGON COAT, ¾-length, size 12, with fur collar. Reg. 15.95. Specially priced at **9.95**

3 only WINE DRILL CLOTH JACKETS with buttoned-on hoods. Wine size 10 and 12, Green size 14. Regular 10.95, specially priced at **6.95**

1 only WINE JACKET with fur collar. Size 6, with fur collar. Reg. 7.98, for **5.98**

2 only PINK CHINCHILLA BUNTING BAGS, reg. 7.95, for **5.95**

Betty Ann SHOPPE
VULCAN'S SMART STYLE CENTRE

District News

LOMOND

Mr. and Mrs. Ken Tolley have returned home after spending a holiday visiting at the home of the former's parents, Mr. and Leonard Tolley.

Mr. and Mrs. Stan Craig were visitors in Calgary over the week end.

Constable Gordon White of the R.C.M.P. at Manitoba visited at the home of Mr. and Mrs. Hirst Goldthorpe last week.

Home and School Association

The Home and School Association held their first meeting of the new term on September 14 with the new president Raymond Elliott taking the chair. Due to it being a very busy time with the harvest there were not too many present. A very short business meeting was held followedi by two films' We Go To School" and "The Three R's."

Mrs H. Caufield, the immediate past president, extended a hearty welcome to the members and also teachers on behalf of the Home and School.

The next meeting will be held on the second Wednesday in October as usual.

• • •

C.G.I.T. Explorers

The C.G.I.T. Explorers recently held a shower in honor of one of their former members and a recent bride, Mrs. Kenny Doram, nee Kay McAlister. The shower was held in their new meeting place 'Donaghy's Hall,' which was prettily decorated for the occasion.

An amusing evening was spent playing games and contests, following which Miss Charlotte Chase president of the C.G.I.T., presented Kay with a lovely silver ware chest. Kay thanked all the girls for the lovely gift and a very nice lunch concluded the enjoyable evening.

ARROWWOOD

Mr. and Mrs. G. Strong and son and Mr. and Mrs. C. Christie and family of Calgary were weekend visitors at the home of Mr. and Mrs. N. Ekeland.

The Arrowwood Booster Club held their regular meeting at the home of Mr. and Mrs. Bill DeWitt on Wednesday. It was decided to hold a Turkey Shoot and a committee was put in charge of this. Following the meeting lunch was served by the hostess.

Misss Annette Siracky left Monday for Calgary where she will attend University.

Irwin Royer was a weekend visitor at his home here.

Mr. and Mrs. W. Marshall of Vulcan were Sunday visitors at the home of Mr. and Mrs. T. Board.

Mr. and Mrs. J. Hein of Turner Valley spent a few days visiting at the home of Mr. and Mrs. E. Roth last week.

Mr. and Mrs. A. Brown and family and M. Wallace were recent visitors at Airdrie at the home of Mr. and Mrs. Gene Smithson.

Mr. and Mrs. G. Twreibwasser and boys of Beiseker were Sunday visitors at the home of Mr. and Mrs. E. Roth.

Mr. and Mrs. E. Linley and family have returned home after a 2 week's holiday.

Mrs. Steiner of Calgary is visiting at the home of her son and daughter-in-law, Mr. and Mrs. W. Steiner.

Ronny Hayes has returned to his studies at the University in Edmonton.

Mrs. Alice Burger and her father, Mr. Larsen of Modesto, Calif., are visiting relatives and friends in this community.

Mr. and Mrs. John Wiebe have moved their trailer to Shouldice and are residing there for the present.

• • •

Home and School Association

The Arrowwood Home and School Association held their first meeting of the term on Tuesday, Sept. 20 in the school, with 36 members present. Tom Seeley was elected as new president since Mr. McDaniel is now on the teaching staff.

Entertainment for the evening consisted of a community sing-song with Mrs. A. Brown at the piano, and special violin and piano numbers given by Mr. Belcher. The teaching staff was then introduced by Mrs. J. Barry and each was given a corsage. Following the business session, the members were adjourned to various class rooms where the teachers interviewed them in a group, discussing curriculum and class activities as a whole.

Lunch was then served upstairs and an enjoyable and informative meeting came to a close.

• • •

The Ladies Aid of the Church of the Brethren held their regular meeting at the church on Thursday. November 4th was decided upon for the annual Bazaar and Supper.

Mr. and Mrs. Ted Foss and son of Calgary were weekend visitors at the home of Mr. and Mrs. Ray Helm.

Mr. and Mrs. J. Roth and family of Beiseker were Sunday visitors at the home of Mr. and Mrs. E. Roth.

Mr. and Mrs. Gordon Wert of Calgary were Sunday visitors at the home of Mr. and Mrs. Don Williams.

Norman Jacques of Calgary was renewing acquaintances in town on Sunday.

BERRYWATER

Mrs. Olive Douglass journeyed to Calgary Sunday and on to Three Hills on Monday.

Friends of Dougie Smith will be pleased to know that he is better and will soon be able to leave the hospital.

Miss Gladys Baden spent last week in Calgary and Milo.

Of Many Things

By Ambrose Hills

MOVE MOUNTAINS

The idea that faith can move mountains is now easy for me to accept, because I have seen it. I moved from one city to another this past month, and tried to meet all deadlines while making the transfer. One bleak Monday when I arrived at my new office in the morning and stared at the mountains of work to be done, with only a green staff to help me, I was filled with despair. Files were mixed, equipment had been damaged in transit, and so many details plagued me I didn't believe I'd be able to think—let alone write. I turned around and walked out of the office.

I got in my car and drove to the open fields away from the whole caboodle. I could still see in my imagination the piles of correspondence and the research material to get through. I felt more blue than I have felt in years. And then I saw a tractor in the distance, pulling a plow, leaving a narrow pencil line of black behind it in the huge field of grey-white stubble.

I watched the plowing for a long time. I am ashamed to say, before I realized that it was powered by more faith than by gasoline. Here was a giant field, and a few furrows looked so mean and insignificant on its broad surface; and even when finally plowed it would need more cultivating, and a winter would pass before seeding, and a summer before harvest. What faith the farmer needs to begin the task with that one thin pencil line!

I hurried back to my office and attacked the mountains. I would like to say that everything is now well in hand. It is not—but I am, which is more important. And little by little the mountains are being moved. Guess I owe some farmer a few furrows of faith!

BRUCELLOSIS

(Bang's Disease, Contagious Abortion)

(By Dr. B. W. Tonken)

Once again the time of year approaches when veterinarians all across Canada will be preparing to participate in vaccination programs against Bovine Brucellosis. All female calves between 4 and 9 months of age will be vaccinated for this disease. Females over nine months but not yet in calf may also be done. If a heifer is in calf when vaccinated, abortion may occur.

Brucellosis or Bang's disease has caused serious economic losses to Alberta's cattle industry. Losses are calculaed on the value of lost calves, the decrease in milk production, and the value of the discarded cows because of the resulting sterility. Individual farmers have had losses due to this disease as high as $15,000.

It is a disease caused by the same organism that causes Undulent Fever in man. Swine, sheep, and horses are also susceptible, but the incidence of the disease in those animals is not nearly as common as in cattle. The commonest method of spread is usually by the introduction of an infected animal into the herd. Once the infection gains entrance to the farm it is then spread mostly by contaminated feed and water. This includes running streams. The organism has also been known to get into the animal's body via the unbroken skin, through the conjunctiva of the eye, or by way of the genital tract. The risk of having the disease spread is greatest at the time of calving or during abortion, since the organism is present in extremely large numbers in both the fluids evacuated at calving time and in the afterbirth.

The only symptoms of this disease are abortions, retaining of the afterbirth, decreased milk production in dairy cows, and sterility. Even though an infected cow may harbor the infection throughout her whole life, she will usually abort only once. Very few abort twice, and even fewer three times. After abortion most cows will conceive again, but will also continue to spread the disease to other animals. A cow if strongly positive to the infection wil pass out the organisms in her milk, which unless pasteurized, will affect the consumer. Bulls may become infected, but this is rare. If they do, an inflammatory swelling of one or both the testicle occurs, with sterility as a result.

Prevention and control of this disease seems to be the only practical method of handling it, since there is no treatment. In this regard suggestions that might be followed are:

(1) All heifer calves between the ages of 4-9 months should be vaccinated. Those older may be done at the discretion of the veterinarian concerned.

(2) Any herd additions should be blood tested before being allowed to mix with the herd.

(3) All suspect animals should be blood tested.

(4) Isolate all cows at the time of freshening or abortion.

(5) All reactors to the blood test should be sold for slaughter.

HAS ANY ONE—

Died—
Eloped—
Got married—
Left town—
Had a fire—
Had a baby—
Had a party—
Sold a farm—
Moved to town—
Had twins or colic—
Sold a cow or lost an auto—
Laid in a stock of whiskey—
Stolen a dog or his friend's wife—
Committed suicide or murder—
Fallen from an airplane—
Fallen into a coal hole or—
Fallen into a legacy?

THAT'S NEWS!
Phone or mail it to THE ADVOCATE

HOW TO SAVE TIME WITH BNS
"One-Stop Shopping"

Before you next visit your branch of The Bank of Nova Scotia, take a minute to jot down all the things you need to do regarding money matters. Then, when you pay your call, you can really take advantage of BNS "one-stop shopping"—the time-saving advantage of a comprehensive banking service under one roof.

Savings Accounts — PSP and Instalment Savings, make saving easier.
Current Accounts — Enjoy the time-saving convenience of making payments by cheque.
Money Orders—Safest, most practical way to make cash payments at a distance.
Travellers Cheques—As good as cash—yet *only you* can cash them.
Safety Deposit Boxes—You can rent one for less than 2c a day.

• *Your Partner in Helping Canada Grow*

The BANK of NOVA SCOTIA

Your BNS Manager is a good man to know. In Arrowwood he is J. L. Barry. In Milo he is M. P. Schaub.

BUY NATIONALLY ADVERTISED BRANDS in your Drug Store

NOXZEMA

- SPECIAL -

SAVE ⅓ — **98c** — BOUDOIR 6 oz. size

ERRETT KING, Phm. B.

DRUGGIST and STATIONER

Phone 432 — Vulcan

United Church of Canada

Vulcan — Alberta

Minister: Reverend J. S. Clarke

Morning Worship 11:00 a.m.

Evening Worship 7:30 p.m.

SUNDAY, OCTOBER 2

MORNING SERVICE, 11 A.M.
Theme: "World Wide Communion Service"

EVENING SERVICE, 7:30 P.M.
Theme: "Faith For Our Times—What About Christ?"

The Church of the Open Door

JENKINS'

. . . has something new

—COME IN AND LOOK FOR—

Jenkins and Chatelaine Famous Recipes Features

"QUALITY"—verified by the products used in Chatelaine's "Famous Recipes"

"NATIONAL BRANDS"—the brands you can trust.

You can get your October

Chatelaine Magazine

in Jenkin's now ..... 20¢ a copy

WATERMELON by the truckload 5c a lb.

JENKINS' GROCETERIA LTD.

Phone 131 — Free Delivery

M. S. I. Announces

GROUP PLAN B FOR FIRMS WITH 3 TO 9 EMPLOYEES

Enrolment will begin October 1, 1955, providing coverage to Groups of 3 to 9. The benefits available under this new program will be similar to the benefits available to larger groups since 1948.

For Further Particulars write to

MEDICAL SERVICES (Alberta) INCORP.

Edmonton • Calgary

ROBSON'S INDOOR THEATRE

Thurs. Fri. Sat., Sept. 29-30, Oct. 1

One Show Thursday and Friday at 8:15 p.m.
Saturday Shows at 2:30, 7:30 and 9:30 p.m.

"YOUNG AT HEART"

(Family) In Warnercolor

Doris Day — Frank Sinatra
Gig Young — Ethel Barrymore

From a story by Fanny Hurst, that provides good wholesome entertainment, by an excellent cast.

Latest Movietone News

Mon. Tues. Oct. 3-4

One Show Nightly at 8:15 p.m.

"DRAGNET"

(Adult)

Jack Webb — Ben Alexander
Ann Robinson — Richard Boom

In Warnercolor

TV's most popular crime show.

—also—

Technicolor Featurette: "Where Winter Is King"

Color Cartoon: "Gay Antics"

Wed. Thurs. Fri. Sat., Oct. 5-6-7-8

One Show Wed., Thurs., and Friday at 8:15
Saturday: 2:30, 7:30 and 9:30 p.m.

"EAST OF EDEN"

CINEMASCOPE

In 4-track High-Fidelity Stereophonic Sound

(Adult) In Warnercolor

From the story by John Steinbeck

—featuring—

Julie Harris — James Dean
Raymond Massey — Burl Ives

—also—

News — Cartoon

Brief Items of Local Interest

Mrs. L. Voisey, Mrs. A. Knive and Mrs. D. Montgomery are to take charge of a Baby Band which is being arranged to meet in the United Church. All who are interested should contact one of these ladies in the near future.

Dr. A. D. Tompkins was a Calgary visitor last Saturday, attending the annual director's meeting of the Alberta Tuberculosis Association.

Mrs. Walter Lundgren and small son Garry, have returned to Wetaskiwin after spending a two-week holiday with Mrs. Thora Lundgren.

Congratulations are being extended to Mr. and Mrs. Roger Middleton on the recent birth of a son at the local hospital.

Jerry LaRoche, who is attending Tech at Calgary, spent the weekend with his parents, Mr. and Mrs. H. LaRoche.

Mrs. Jim O'Dwyer and children of Calgary are spending the week at the Dave Neville home.

E. G. Hansell was a Monday Calgary visitor.

Little Barbara Stewart celebrated her 7th birthday, Tuesday, September 27, when she entertained a number of young friends at her home. The small guests enjoyed games and contest, later partaking of a dainty lunch, replete with a decorated birthday cake.

R. J. Monds is spending a few weeks with friends at Lethbridge.

Mr. and Mrs. Frank Chow spent Sunday in Calgary.

Mr. and Mrs. J. Simpson were Lethbridge visitors on Sunday.

Friends of Miss Hazel Cameron will be sorry to learn she is confined to the hospital.

Miss Delight Mannen of Calgary spent the weekend at the home of her parents, Mr. and Mrs. H. J. Mannen.

Friends of Mrs. Pete Schuler will be pleased to know she has returned home from a short stay in the Vulcan hospital.

Mr. and Mrs. Bennie Ball are receiving congratulations on the recent birth of a daughter, at the local hospital.

Sympathy is extended to Mrs. John Haydamack in the death of her sister, Mrs. Mary Hostad, at Turner Valley last week. Mrs. Hostad was 44 years of age and is survived by her husband and five children; her mother and two sisters at the coast and Mrs. Haydamack here.

Mrs. A. Bertness of Vancouver, B.C. is at present visiting with her son-in-law and daughter, Mr. and Mrs. John Haydamack.

Mr. and Mrs. F. M. Anderson have returned home from a month's holiday spent with their son-in-law and daughter, Mr. and Mrs. Gordon Blair and children of Ochre River, Sask. The Andersons returned home via the U.S., and report a most enjoyable holiday.

Sunday guests at the E. W. Sparks home were Mr. and Mrs. Bob Stewart and family and Bruce Stewart, all of Calgary.

Friends of Bob Loose will be interested to learn he and Mrs. Loose left recently for Rochester Minn., where he will undergo treatment at the Mayo Clinic.

Mr. and Mrs. Vern Peterson were Calgary visitors on Sunday.

The Vulcan Art Club will commence classes for the season on Tuesday, Oct. 4, 7 p.m. at the high school.

E. J. Loxton has returned from a holiday in Edmonton and his shoe repair shop is again open for business. -ad1p

R. J. Buehler and J. M. Jamison were weekend business visitors in Edmonton.

Mr. and Mrs. Bob Simington and F. L. Simington of Calgary were weekend visitors to Vulcan.

Born to Mr. and Mrs. Elmer Jones at the local hospital this week, a daughter.

Mr. and Mrs. Jack Moffitt who leave this week to make their home at Fernie, B.C., have been honored by a number of farewell gatherings recently. Mrs. H. LaRoche entertained a few of Mrs. Moffitt's friends at tea on Wednesday afternoon; and Mrs. Roy Fulton was hostess to a number of friends on Thursday afternoon. On Saturday evening Mr. and Mrs. R. J. Buehler were hosts at their home to a number of friends of the Moffitts. A most pleasant evening was spent, and a presentation made to the departing couple. Charlie Fulton entertained a few friends of Jack's at his home on Monday evening. On each occasion their friends expressed their regret at losing such valued residents.

Recent weekend visitors at the home of Mr. and Mrs. Frank Shaw included Mrs. Mel Ward and two children of Ottawa, Mr. and Mrs. Paul Hudgeon and children of Delia, Mrs. P. N. Heather of Calgary and Miss Eleanor Bolger of Eldorado, Sask. Mrs. Ward, Mrs. Hudgeon and Mrs. Heather are all daughters of Mr. and Mrs. Shaw and Miss Bolger is a niece. Members of the family still living in the district were also visitors at the weekend.

The regular meeting of the Ladies of the Anglican Guild will be held at the home of Mrs. Pete Schuler on Monday, Oct. 3, at 8 p.m. Everyone is welcome. 1-c

ENGAGEMENT ANNOUNCED

Mr. and Mrs. Gordon Clayton announce the engagement of their only daughter, Sadie Sheridan, to Earle Harris MacLeod, elder son of Mr. and Mrs. Earle K. MacLeod of Camp Borden, Ontario. The marriage will take place November 4, at 4 p.m. in the Church of Christ, Vulcan. 1p

Try Advocate Classifieds

Simon's FOOD MARKET

YOUR LOCAL INDEPENDENT FOOD STORE

Free Delivery — Phone 156

DEMONSTRATION
York Peanut Butter
(It's Sm-o-o-o-o-o-th)
SATURDAY, OCT. 1st
At our store. Come in and try it.

YORK PEANUT BUTTER
In Davy Crockett or Sportsman tumblers, 9 oz. ..... 2 for 75¢

KLIK
A pure pork luncheon meat ..... 2 for 85¢

York Weiners
15 oz. tin ..... 48¢

York Pure Pork Sausage
15 oz. tin ..... 55¢

New Domestic Shortening
No better shortening at any price, lb. ..... 31¢

Maple Leaf Pure Soap Flakes
Double size with free light bulb ..... 79¢

Maple Leaf Beauty Soap
Bath size. Canada's first foil wrapped beauty soap ..... 2 for 25¢

Robin Hood Angel Cake Mix
Special. Each ..... 49¢

Oranges
252's 1½ doz. for ..... 65¢

Grapes
Green Seedless or Red ..... 2 lbs. 35¢

FALL ECONOMY DAYS

YOUR DOLLAR BUYS MORE AT YOUR MARSHALL-WELLS STORES

BRUSH ASS'T.
7-Piece in Plastic Bag — A handy assortment of brushes to aid you in your everyday kitchen chores. Don't Miss this Special!
99¢

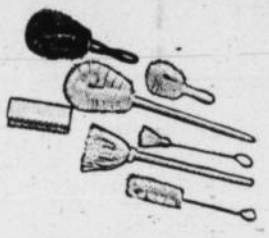

Sept. 28th —TO— Oct. 8th

'STELCO' PUTTY
Repair your windows yourself, using this easy-to-apply putty. Holds windows firm. Comes packed in 1-lb. foil bags.
15¢

SEE YOUR FLYER AND SHOP EARLY FOR THESE TREMENDOUS SAVINGS

ALUMINUM ANGEL FOOD CAKE PAN — With loose bottom and legs for cooling, regular 1.60	1.29
FLASHLIGHT — Complete with two Eveready batteries	69¢
STURDY EGG BEATER — With removable beaters for easy cleaning. Reg. 3.29	1.99
PLASTIC CREAM AND SUGAR SETS — Regular 45c	19¢
VACUUM BOTTLES — 15 oz. size, each	79¢
ENAMEL DOUBLE BOILERS — Regular 2.50, at	1.89
ALUMINUM FRENCH FRY PAN — With wire basket. Regular 1.65	1.19
REVERE TEA KETTLE — 5 qt. size, regular 7.95	4.98
AMEROCK CABINET HARDWARE — A quantity clearing at	½ Price

MARSHALL-WELLS STORES
J. WOLFE - OWNER
PHONE 11 VULCAN

POT CLEANERS
Reg. 15c
9¢

CONTINUATION OF FALL SALE VALUES

"SNUGGLEDOWN" PYJAMAS by Silknit. Ski-style two-piece, in lovely shades of Rose, Blue and Red with white trim. Long sleeves.
Ladies' sizes, S, M, L 3.98
Girls' sizes, 8 to 12 ..... 2.98

LADIES SWEATERS
Lovely new fall styles in latest shades and designs. Soft, pullover cottons, so easily laundered. Short and three-quarter length sleeves. Collars or collarless. Plain or fancy trimmings. Sizes S, M, L, priced at 1.98 and 2.98

GIRLS' NYLON "PUDDLE-JUMPERS." Completely waterproof with Neoprene backing, yet fully washable. Worn over regular clothing during wet and muddy weather gives complete protection. Ski style in sizes 3 to 7, at 2.98

LADIES' SMART NEW SLIPPERS. A new shipment. Satin and fur wedgies in gold or blue. Popular moccasin style and moccasin wedgies with shearling cuff. Full range of sizes.

CHENILLE TYPE SCATTTER RUGS in shades to mix or match your color scheme. Rubberized backing prevents slipping. Fringe around all edges. Easily washed. Sizes 24x36. Regular price 2.40, Special at 1.97

MEN'S SWEATERS. All wool zippered cardigans, assorted plain shades of Wine or Blue. Full zipper front, two patch pockets. Sizes 36 to 46 ..... 6.95

Men's Dress Pants

Hydro-Pruf finish with Dacron holds crease and body after repeated dry cleaning. Attached belt, pleated fronts in smaller sizes, plain fronts for larger men. Shades of Charcoal or Banker Grey. Sizes 30 to 44, Per pair 7.88

MEN'S FRONTIER BELTS
Dress leather. Wide assortment of patterned buckles for dress wear. Nicely styled. Men's sizes. Per set 2.98

MEN'S CURLER BOOTS. Fine finished men's fleece-lined boots, first grade upper, slip-free composition cork sole. Ankle length in brown shade. Men's sizes, pair 10.95

Robinson Stores

Dry Goods -- Footwear -- Notions
Phone 25 Vulcan

Vaccinate your pigs now to prevent Swine Erysipelas

SWINE ERYSIPELAS (Diamond Skin Disease) is most prevalent in the late summer or fall although it can occur at any time of the year. It is most serious in shoats 3 to 12 months old. However, hogs of all ages are susceptible and the disease frequently attacks pigs that are a few days or weeks old. Erysipelas may become permanently established on certain farms and recur year after year as the causative organism may persist or even appear to grow in some soils for months or years.

VACCINATE NOW—one injection produces dependable immunity.

Mitchell's Drug Store

John Mitchell, Phm. B. Prop.
Rexall Remedies — *"Prescriptions A Specialty*

A shopping habit, like others, is hard to break

—That's why people prefer to shop in the stores to which they are most frequently invited—those stores which tell of their offerings in

THE VULCAN ADVOCATE